code of federal regulations

LSA

List of CFR Sections Affected

May 1991

United States
Government
Printing Office
SUPERINTENDENT
OF DOCUMENTS
Washington, DC 20402

OFFICIAL BUSINESS
Penalty for private use, $300

SECOND CLASS NEWSPAPER

Postage and Fees Paid
U.S. Government Printing Office
(ISSN 0097-6326)

**********5-DIGIT 48106

A FR SERIA300S NOV 91 R
SERIALS PROCESSING
UNIV MICROFILMS INTL
300 N ZEEB RD
ANN ARBOR MI 48106

code of federal regulations

LSA

List of CFR Sections Affected

May 1991

Title 1–16
Changes January 2, 1991
through May 31, 1991

Title 17–27
Changes April 1, 1991
through May 31, 1991

Title 28–41
Changes July 2, 1990
through May 31, 1991

Title 42–50
Changes October 1, 1990
through May 31, 1991

Parallel Table of Authorities and Rules

NATIONAL ARCHIVES AND RECORDS ADMINISTRATION
LITERIS SERVITIS MARET
1985

LSA—LIST OF CFR SECTIONS AFFECTED

The LSA (List of CFR Sections Affected) is a monthly publication designed to lead users of the Code of Federal Regulations (CFR) to amendatory actions published in the Federal Register (FR). It should be shelved with current CFR volumes. Entries are by CFR title, chapter, part, and section. Proposed rules are listed at the end of appropriate titles.

HOW TO USE THIS FINDING AID

The CFR is revised annually according to the following schedule:

Titles 1-16—as of Jan. 1
17-27—as of April 1
28-41—as of July 1
42-50—as of Oct. 1

To bring these regulations up to date, consult the most recent LSA for any changes, additions, or removals published after the revision date of the volume you are using. Then check the CUMULATIVE LIST OF PARTS AFFECTED appearing in the Reader Aids of the latest Federal Register for less detailed but timely changes published after the final date included in this publication.

Boldface entries are used to distinguish current month amendments from previous entries. Example: **1413.23 Amended.....12345. Boldface** page numbers under a particular title indicate that the page numbers span 2 years.

Cite a page reference from this publication using the volume number (i.e. 56 FR for 1991) and the page number. Example: 24727 cite as 56 FR 24727. For your convenience, the volume number has been included in the Table of Federal Register Issue Pages and Dates.

ISSUES TO BE SAVED

There is no single annual issue of the LSA. Four ANNUAL ISSUES must be saved; the DECEMBER issue is the ANNUAL for Titles 1-16; the MARCH issue is the ANNUAL for Titles 17-27; the JUNE issue is the ANNUAL for Titles 28-41; the SEPTEMBER issue is the ANNUAL for Titles 42-50. ANNUAL ISSUES to be saved are clearly designated on the cover.

PARALLEL TABLE OF AUTHORITIES AND RULES

Following Title 50 is an update to Table I—Parallel Table of Authorities and Rules found in the CFR Index and Finding Aids. This table contains authority citations added to or removed from Table I as a result of documents published in the Federal Register since January 1, 1991.

TABLE OF FEDERAL REGISTER ISSUE PAGES AND DATES

A table is included at the end of this publication which identifies the volume number, the inclusive page numbers, and the corresponding Federal Register issue dates for the period covered.

INDEXES

An INDEX to the daily Federal Register is published monthly and is cumulated for 12 months. A separate volume, the CFR Index and Finding Aids to the entire Code of Federal Regulations, is revised as of January 1 each year.

INQUIRIES AND SUGGESTIONS

Jim Wickliffe was Chief Editor of the LSA. The LSA was prepared under the direction of Richard L. Claypoole, assisted by Laurice Clark. INQUIRIES, telephone 202-523-5227.

SUGGESTIONS concerning this and other publications of the Office are welcomed. Please send your suggestions to Martha L. Girard, Director, Office of the Federal Register, National Archives and Records Administration, Washington, DC 20408.

(Comprising a complete CFR set)

Title	*Price*	*Revision Date*
1, 2 (2 Reserved)	$12.00	Jan. 1, 1991
3 (1989 Compilation Parts 100 to 102)	14.00	Jan. 1, 1991
4	15.00	Jan. 1, 1991
5 (Parts 1-699)	17.00	Jan. 1, 1991
(Parts 700-1199)	13.00	Jan. 1, 1991
(Parts 1200-End), 6 (6 Reserved)	18.00	Jan. 1, 1991
7 (Parts 0-26)	15.00	Jan. 1, 1991
(Parts 27-45)	12.00	Jan. 1, 1991
(Parts 46-51)	17.00	Jan. 1, 1991
(Part 52)	24.00	Jan. 1, 1991
(Parts 53-209)	18.00	Jan. 1, 1991
(Parts 210-299)	24.00	Jan. 1, 1991
(Parts 300-399)	12.00	Jan. 1, 1991
(Parts 400-699)	20.00	Jan. 1, 1991
(Parts 700-899)	19.00	Jan. 1, 1991
(Parts 900-999)	28.00	Jan. 1, 1991
(Parts 1000-1059)	17.00	Jan. 1, 1991
(Parts 1060-1119)	12.00	Jan. 1, 1991
(Parts 1120-1199)	10.00	Jan. 1, 1991
(Parts 1200-1499)	18.00	Jan. 1, 1991
(Parts 1500-1899)	12.00	Jan. 1, 1991
(Parts 1900-1939)	11.00	Jan. 1, 1991
(Parts 1940-1949)	22.00	Jan. 1, 1991
(Parts 1950-1999)	25.00	Jan. 1, 1991
(Parts 2000-End)	10.00	Jan. 1, 1991
8	14.00	Jan. 1, 1991
9 (Parts 1-199)	21.00	Jan. 1, 1991
(Part 200-End)	18.00	Jan. 1, 1991
10 (Parts 0-50)	21.00	Jan. 1, 1991
(Parts 51-199)	17.00	Jan. 1, 1991
(Parts 200-399)	13.00	*Jan. 1, 1987
(Parts 400-499)	20.00	Jan. 1, 1991
(Part 500-End)	27.00	Jan. 1, 1991
11	12.00	Jan. 1, 1991
12 (Parts 1-199)	13.00	Jan. 1, 1991
(Parts 200-219)	12.00	Jan. 1, 1991
(Parts 220-299)	21.00	Jan. 1, 1991
(Parts 300-499)	17.00	Jan. 1, 1991
(Parts 500-599)	17.00	Jan. 1, 1991
(Part 600-End)	19.00	Jan. 1, 1991
13	24.00	Jan. 1, 1991
14 (Parts 1-59)	25.00	Jan. 1, 1991
(Parts 60-139)	21.00	Jan. 1, 1991
(Parts 140-199)	10.00	Jan. 1, 1991
(Parts 200-1199)	20.00	Jan. 1, 1991
(Part 1200-End)	13.00	Jan. 1, 1991
15 (Parts 0-299)	12.00	Jan. 1, 1991
(Parts 300-799)	22.00	Jan. 1, 1991
(Part 800-End)	15.00	Jan. 1, 1991
16 (Parts 0-149)	5.50	Jan. 1, 1991
(Parts 150-999)	14.00	Jan. 1, 1991
(Part 1000-End)	19.00	Jan. 1, 1991
17 (Parts 1-199)	15.00	April 1, 1990
(Parts 200-239)	16.00	April 1, 1990
(Part 240-End)	23.00	April 1, 1990

Footnotes at end of table.

(Comprising a complete CFR set)

Title	*Price*	*Revision Date*
18 (Parts 1–149)	$15.00	April 1, 1991
(Parts 150–279)	16.00	April 1, 1990
(Parts 280–399)	14.00	April 1, 1990
(Part 400–End)	9.50	April 1, 1990
19 (Parts 1–199)	28.00	April 1, 1990
(Part 200–End)	9.50	April 1, 1990
20 (Parts 1–399)	14.00	April 1, 1990
(Parts 400–499)	25.00	April 1, 1991
(Part 500–End)	28.00	April 1, 1990
21 (Parts 1–99)	13.00	April 1, 1990
(Parts 100–169)	15.00	April 1, 1990
(Parts 170–199)	17.00	April 1, 1990
(Parts 200–299)	5.50	April 1, 1990
(Parts 300–499)	29.00	April 1, 1990
(Parts 500–599)	21.00	April 1, 1990
(Parts 600–799)	8.00	April 1, 1990
(Parts 800–1299)	18.00	April 1, 1990
(Part 1300–End)	9.00	April 1, 1990
22 (Parts 1–299)	24.00	April 1, 1990
(Part 300–End)	18.00	April 1, 1990
23	17.00	April 1, 1990
24 (Parts 0–199)	20.00	April 1, 1990
(Parts 200–499)	30.00	April 1, 1990
(Parts 500–699)	13.00	April 1, 1990
(Parts 700–1699)	24.00	April 1, 1990
(Part 1700–End)	13.00	**April 1, 1990
25	25.00	April 1, 1990
26 (Part 1 §§ 1.0–1—1.60)	15.00	April 1, 1990
(§§ 1.61—1.169)	28.00	April 1, 1990
(§§ 1.170—1.300)	18.00	April 1, 1990
(§§ 1.301—1.400)	17.00	April 1, 1990
(§§ 1.401—1.500)	29.00	April 1, 1990
(§§ 1.501—1.640)	16.00	***April 1, 1989
(§§ 1.641—1.850)	19.00	**April 1, 1990
(§§ 1.851—1.907)	20.00	April 1, 1990
(§§ 1.908—1.1000)	22.00	April 1, 1990
(§§ 1.1001—1.1400)	18.00	**April 1, 1990
(§§ 1.1401—End)	24.00	April 1, 1990
(Parts 2–29)	21.00	April 1, 1990
(Parts 30–39)	15.00	April 1, 1990
(Parts 40–49)	13.00	***April 1, 1989
(Parts 50–299)	16.00	***April 1, 1989
(Parts 300–499)	17.00	April 1, 1990
(Parts 500–599)	6.00	**April 1, 1990
(Part 600–End)	6.50	April 1, 1990
27 (Parts 1–199)	24.00	April 1, 1990
(Part 200–End)	14.00	April 1, 1990
28	28.00	July 1, 1990
29 (Parts 0–99)	18.00	July 1, 1990
(Parts 100–499)	8.00	July 1, 1990
(Parts 500–899)	26.00	July 1, 1990
(Parts 900–1899)	12.00	July 1, 1990
(Parts 1900–1910 (§§ 1901.1 to 1910.999))	24.00	July 1, 1990
(Part 1910 (§§1910.1000–End))	14.00	July 1, 1990

Footnotes at end of table.

(Comprising a complete CFR set)

Title	*Price*	*Revision Date*
(Parts 1911-1925)	$9.00	****July 1, 1989
(Part 1926)	12.00	July 1, 1990
(Part 1927-End)	25.00	July 1, 1990
30 (Parts 1-199)	22.00	July 1, 1990
(Parts 200-699)	14.00	July 1, 1990
(Part 700-End)	21.00	July 1, 1990
31 (Parts 0-199)	15.00	July 1, 1990
(Part 200-End)	19.00	July 1, 1990
32 (Parts 1-189)	24.00	July 1, 1990
(Parts 190-399)	28.00	July 1, 1990
(Parts 400-629)	24.00	July 1, 1990
(Parts 630-699)	13.00	****July 1, 1989
(Parts 700-799)	17.00	July 1, 1990
(Parts 800-End)	19.00	July 1, 1990
33 (Parts 1-124)	16.00	July 1, 1990
(Parts 125-199)	18.00	July 1, 1990
(Part 200-End)	20.00	July 1, 1990
34 (Parts 1-299)	23.00	July 1, 1990
(Parts 300-399)	14.00	July 1, 1990
(Part 400-End)	27.00	July 1, 1990
35	10.00	July 1, 1990
36 (Parts 1-199)	12.00	July 1, 1990
(Part 200-End)	25.00	July 1, 1990
37	15.00	July 1, 1990
38 (Parts 0-17)	24.00	July 1, 1990
(Part 18-End)	21.00	July 1, 1990
39	14.00	July 1, 1990
40 (Parts 1-51)	27.00	July 1, 1990
(Part 52)	28.00	July 1, 1990
(Parts 53-60)	31.00	July 1, 1990
(Parts 61-80)	13.00	July 1, 1990
(Parts 81-85)	11.00	July 1, 1990
(Parts 86-99)	26.00	July 1, 1990
(Parts 100-149)	27.00	July 1, 1990
(Parts 150-189)	23.00	July 1, 1990
(Parts 190-259)	13.00	July 1, 1990
(Parts 260-299)	22.00	July 1, 1990
(Parts 300-399)	11.00	July 1, 1990
(Parts 400-424)	23.00	July 1, 1990
(Parts 425-699)	23.00	****July 1, 1989
(Parts 700-789)	17.00	July 1, 1990
(Parts 790-End)	21.00	July 1, 1990
41 (Chapters 1-100)	8.50	July 1, 1990
(Chapter 101)	24.00	July 1, 1990
(Chapters 102-200)	11.00	July 1, 1990
(Chapter 201-End)	13.00	July 1, 1990
42 (Parts 1-60)	16.00	Oct. 1, 1990
(Parts 61-399)	5.50	Oct. 1, 1990
(Parts 400-429)	21.00	Oct. 1, 1990
(Part 430-End)	25.00	Oct. 1, 1990
43 (Parts 1-999)	19.00	Oct. 1, 1990
(Parts 1000-3999)	26.00	Oct. 1, 1990
(Part 4000-End)	12.00	Oct. 1, 1990
44	23.00	Oct. 1, 1990
45 (Parts 1-199)	17.00	Oct. 1, 1990

Footnotes at end of table.

(Comprising a complete CFR set)

Title	*Price*	*Revision Date*
(Parts 200–499)	12.00	Oct. 1, 1990
(Parts 500–1199)	26.00	Oct. 1, 1990
(Part 1200–End)	18.00	Oct. 1, 1990
46 (Parts 1–40)	14.00	Oct. 1, 1990
(Parts 41–69)	14.00	Oct. 1, 1990
(Parts 70–89)	8.00	Oct. 1, 1990
(Parts 90–139)	12.00	Oct. 1, 1990
(Parts 140–155)	13.00	Oct. 1, 1990
(Parts 156–165)	14.00	Oct. 1, 1990
(Parts 166–199)	14.00	Oct. 1, 1990
(Parts 200–499)	20.00	Oct. 1, 1990
(Part 500–End)	11.00	Oct. 1, 1990
47 (Parts 0–19)	19.00	Oct. 1, 1990
(Parts 20–39)	18.00	Oct. 1, 1990
(Parts 40–69)	9.50	Oct. 1, 1990
(Parts 70–79)	18.00	Oct. 1, 1990
(Part 80–End)	20.00	Oct. 1, 1990
48 (Chapter 1, Parts 1–51)	30.00	Oct. 1, 1990
(Chapter 1, Parts 52–99)	19.00	Oct. 1, 1990
(Chapter 2, Parts 201–251)	19.00	Oct. 1, 1990
(Chapter 2, Parts 252–299)	15.00	Oct. 1, 1990
(Chapters 3–6)	19.00	Oct. 1, 1990
(Chapters 7–14)	26.00	Oct. 1, 1990
(Chapter 15–End)	29.00	Oct. 1, 1990
49 (Parts 1–99)	14.00	Oct. 1, 1990
(Parts 100–177)	27.00	Oct. 1, 1990
(Parts 178–199)	22.00	Oct. 1, 1990
(Parts 200–399)	21.00	Oct. 1, 1990
(Parts 400–999)	26.00	Oct. 1, 1990
(Parts 1000–1199)	17.00	Oct. 1, 1990
(Parts 1200–End)	19.00	Oct. 1, 1990
50 (Parts 1–199)	20.00	Oct. 1, 1990
(Parts 200–599)	16.00	Oct. 1, 1990
(Part 600–End)	15.00	Oct. 1, 1990
CFR Index and Findings Aids	30.00	Jan. 1, 1990
Complete 1990 CFR set	620.00	1990
Microfiche CFR edition:		
Complete set (one-time mailing)	185.00	1988
Complete set (one time mailing)	185.00	1989
Subscription (mailed as issued)	188.00	1990
Subscription (mailed as issued)	188.00	1991
Individual copies	2.00	1991

*No amendments to this volume were promulgated during the period January 1, 1987 through December 31, 1990. The CFR volume issued as of January 1, 1987 should be retained.

**No amendments to this volume were promulgated during the period April 1, 1990 through March 30, 1991. The CFR volume issued as of April 1, 1990 should be retained.

***No amendments to this volume were promulgated during the period April 1, 1989 through March 30, 1990. The CFR volume issued as of April 1, 1989 should be retained.

****No amendments to this volume were promulgated during the period July 1, 1989 through June 30, 1990. The CFR volume issue as of July 1, 1989 should be retained.

Order from Superintendent of Documents, U.S. Government Printing Office, Washington, DC 20402-9325. Charge orders (VISA, CHOICE, MasterCard, or GPO Deposit Account) may be telephoned to the GPO order desk at (202) 783-3238 from 8:00 a.m. to 4:00 p.m. eastern time, Monday-Friday (except holidays).

Other Related Publications

Title	*Price*		*Revision Date*
Federal Register:			
Yearly subscription	$340.00		
Individual copies	1.50		daily
Federal Register Document Drafting Handbook	4.75		April 1986
Guide to Record Retention Requirements in the Code of Federal Regulations	12.00		Jan. 1, 1989
1990 Supplement—January 26, 1990 Federal Register, Part II	1.50		Jan. 1, 1990
List of Sections Affected, 1949–1963	Out of print		1966
List of CFR Sections Affected, 1964–1972			
(Titles 1 through 27) Vol. I	Out of print		1980
(Titles 28 through 50) Vol. II	Out of print		1980
List of CFR Sections Affected, 1973–1985			
(Titles 1 through 16) Vol. I	27.00		1990
(Titles 17 through 27) Vol. II	25.00		1990
(Titles 28 through 41) Vol. III	28.00		1990
(Titles 42 through 50) Vol. IV	25.00		1990
LSA (List of CFR Sections Affected):			
Yearly subscription	21.00		
Individual copies	1.50		monthly
Federal Register Index:			
Yearly subscription	19.00		
Individual copies	1.50		monthly
CFR Index and Finding Aids	30.00		annual

CHANGES JANUARY 2 THROUGH MAY 31, 1991

TITLE 1—GENERAL PROVISIONS

Page

Title 1—*Proposed Rules:*

305 ..... 9656, 12855

TITLE 3—THE PRESIDENT

Chapter I—Executive Office of the President (Parts 100—199)

Proclamations

5617 Superseded by Proc. 6245 4921
5758 Superseded in part by Proc. 6244 4707
5955 Superseded by Proc. 6245 4921
6123 *See* Proc. 6245 4921
6152 *See* Proc. 6245 4921
6241 1559
Corrected 2808
6242 1719
6243 4703
6244 4707
6245 4921
6246 4927
6247 5305
6248 5645
6249 5739
6250 6783
6251 7551
6252 7779
6253 7781
6254 9121
6255 9269
6256 9579
6257 10353
6258 10357
6259 11053
6260 11649
6261 12105
6262 12329
6263 12333
6264 12643
6265 12831
6266 13391
6267 14185
6268 15271
6269 15481
6270 15799
6271 16253
6272 16255
6273 18493

Page

6274 18667
6275 18669
6276 18671
6277 18673
6278 18675
6279 19251
6280 19521
6281 19523
6282 19525
See Memorandum of Apr. 25, 1991 19539
6283 19917
6284 20327
6285 20329
6286 20515
6287 21253
6288 21255
6289 21579
6290 22293
6291 22627
6292 22819
6293 23187
6294 23189
6295 23191
6296 23193
6297 23589
6298 23643
6299 24127

Executive Orders

July 2, 1910 Revoked in part by PLO 6766 5011
Revoked in part by PLO 6832 11939
Revoked in part by PLO 6836 11941
July 9, 1910 Revoked in part by PLO 6829 2442
Apr. 19, 1912 Revoked in part by PLO 6858 23022
Feb. 17, 1915 Revoked in part by PLO 6766 5011
Aug. 9, 1916 Revoked in part by PLO 6769 6392
Oct. 19, 1917 Revoked in part by PLO 6831 3039
Feb. 18, 1943 Revoked in part by PLO 6858 23022
10982 Amended by EO 12748 4521
11721 Revoked by EO 12748 4521
12002 Amended by EO 12755 11057
12154 Amended by EO 12749 4711
Amended by EO 12758 14631

NOTE: **Boldface entries indicate May changes.**

CHANGES JANUARY 2 THROUGH MAY 31, 1991

TITLE 3 Executive Orders—Con. Page

12163 *See* Presidential Determination 91-20 of Jan. 25, 1991 8681
12193 *See* EO 12753 10501
12220 Revoked by EO 12752 8255
12295 *See* EO 12753 10501
12351 *See* EO 12753 10501
12409 *See* EO 12753 10501
12463 *See* EO 12753 10501
12493 Revoked by EO 12760 21062
12506 *See* EO 12753 10501
12543 *See* Notice of Jan. 2, 1991 477
12544 *See* Notice of Jan. 2, 1991 477
12554 *See* EO 12753 10501
12583 Revoked by EO 12752 8255
12587 *See* EO 12753 10501
12629 *See* EO 12753 10501
12670 *See* EO 12753 10501
12687 Amended by EO 12741 475
12696 Amended by EO 12756 11903
12706 Superseded by EO 12753 10501
12722 *See* EO 12743 2661
12740 355
See Presidential Determination No. 91-11 of Dec. 29, 1990 1561
12741 475
12742 1079
12743 2661
12744 2663
12745 4169
See Presidential Determination No. 91-18 of Jan. 22, 1991) 2835
12746 4171
See Presidential Determination No. 91-19 of Jan. 23, 1991) 2837
12747 3391
12748 4521
12749 4711
12750 6785
12751 6787
12752 8255
12753 10501
12754 11055
12755 11057
12756 11903
12757 12107
12758 14631
12759 16257
12760 21062

NOTE: **Boldface entries indicate May changes.**

Page

12761 23645

Administrative Orders

Memorandums

June 22, 1988 *See* Memorandum of Feb. 22, 1991 8099
Nov. 16, 1990 *See* Presidential Determination No. 91-10 163
Dec. 19, 1990 357
Jan. 10, 1991 1481
Feb. 11, 1991 6789
Feb. 21, 1991 9271
Feb. 22, 1991 8099
Mar. 4, 1991 11347
Apr. 9, 1991 18491
Apr. 25, 1991 19539
See Proclamation 6282 19525
May 3, 1991 21911
May 14, 1991 23991

Notices

Jan. 4, 1990 *See* Notice of Jan. 2, 1991 477
Jan. 2, 1991 477

Presidential Certifications

Mar. 21, 1991 12439

Presidential Determinations

No. 90-4 of Nov. 8, 1989 *See* Presidential Determination No. 91-13 of Jan. 7, 1991 3001
No. 91-10 of Dec. 27, 1990 163
No. 91-11 of Dec. 29, 1990 1561
See EO 12740 of Dec. 29 1990 355
No. 91-12 of Jan. 2, 1991 1562
No. 91-13 of Jan. 7, 1991 3001
No. 91-14 of Jan. 7, 1991 3003
No. 91-15 of Jan. 15, 1991 4713
No. 91-16 of Jan. 16, 1991 4713
No. 91-17 of Jan. 16, 1991 4713
No. 91-18 of Jan. 22, 1991 4169
See EO 12745 2835
No. 91-19 of Jan. 23, 1991 4171
See EO 12746 2837
No. 91-20 of Jan. 25, 1991 8681
No. 91-21 of Feb. 27, 1991 10771
No. 91-22 of Mar. 1, 1991 10773
No. 91-23 of Mar. 6, 1991 12331
No. 91-24 of Mar. 11, 1991 13261
No. 91-25 of Mar. 21, 1991 13263
No. 91-26 of Apr. 6, 1991 18487
No. 91-27 of Apr. 6, 1991 18489
No. 91-30 of Apr. 17, 1991 21581
No. 91-31 of Apr. 19, 1991 21583

CHANGES JANUARY 2 THROUGH MAY 31, 1991

Page
No. 91-32 of Apr. 19, 1991 21585
No. 91-33 of Apr. 22, 1991 21587
No. 91-34 of Apr. 25, 1991 21909

TITLE 4—ACCOUNTS

Chapter I—General Accounting Office (Parts 1—99)

21.0 (e) amended.....3762
21.2 (a)(1) amended; (b) redesignated as (c); new (b) added.....3762
21.3 (h) removed; (c), (e), (f), (g), (i), (j) and (k) redesignated as (e), (f), (g), (h), (c), (k) and (j); new (c), (m)(1), (2), (4), (6), (8) and (9) amended; (d) revised.....3763
21.5 Revised.....3764
21.6 (e) redesignated as (f) and revised; new (e) added.....3764
21.8 (d)(4) amended.....3764

TITLE 5—ADMINISTRATIVE PERSONNEL

Chapter I—Office of Personnel Management (Parts 1—1199)

9 Revoked by EO 12748.....4521
Removed; interim.....18660
213.3102 (q) amended.....21257
213.3301—213.3302
Undesignated center heading republished; interim.....18660
213.3301b Revised; interim.....18660
213.3202 (m) introductory text, (1) introductory text, (i) and (iii) republished; (m)(1)(ii) revised.....170
(b) revised.....10141
(a) revised; interim.....18661
214.201 Amended; interim.....18661
300 Authority citation revised.....18661
300.301 (Subpart C) Removed; interim 18661
300.601—300.606 (Subpart F) revised.....23002
305 Removed; interim.....18661
315.608 Regulation at 55 FR 42698 confirmed; (a)(1) revised; (g) added.....13575
316.401 Revised.....10142

Page
316.403 Added.....10142
317 Authority citation revised.....170
Heading revised; interim.....18661
317.502 (e) added.....170
317.504 Added.....170
317.602 (a) revised.....10142
317.702 (a) introductory text and (1) republished; (a)(2) amended.....172
317.801 (Subpart H) Heading revised; interim.....15273
317.801 (a) revised; (d) added; interim.....15273
319 Added; interim.....18661
330.502 Removed.....23003
351.501 (b)(3) revised.....10142
353.305 Revised; interim.....18662
359.301—359.304 (Subpart C) Added.....172
359.401 Revised.....172
359.701 Introductory text republished, (a) introductory text and (b) revised; (c) removed.....172
430.103 (b)(5) removed; (b)(6) and (7) redesignated as (b)(5) and (6); interim.....20332
430.201—430.210 (Subpart B) Heading revised; interim.....20332
430.201 (a) revised; interim.....20332
430.202 (a), (b) and (c) revised; interim.....20332
430.204 (j) introductory text revised; interim.....20332
430.403 (b) and (c) redesignated as (c) and (d); new (b) added; new (c) revised; interim.....20332
430.405 (j) introductory text revised; interim.....20332
430.503 (c) removed; (d) through (f) redesignated as (c) through (e); interim.....20332
430.504 Added; interim.....20333
430.506 (b)(4) removed; (b)(5) redesignated as (b)(4); interim.....20333
451 Authority citation revised.....20333
451.101 (d) added; interim.....20333
451.104 (j) revised; interim.....20333

NOTE: **Boldface entries indicate May changes.**

CHANGES JANUARY 2 THROUGH MAY 31, 1991

TITLE 5 Chapter I—Con. Page

451.301—451.307 (Subpart C) Added; interim..... 20333
530 Authority citation revised..... 12835
Authority citation revised..... 20334
530.301 Revised; interim..... 20335
530.302 Revised; interim..... 20335
530.303 Revised; interim..... 20335
530.304 Revised; interim..... 20335
530.306 (c)(2) and (e) amended; interim..... 20335
530.307 Added; interim..... 20336
530.201—530.205 (Subpart B) Added; interim..... 12835
531 Authority citation revised..... 772, 6204, 12836
Authority citation revised..... 20337
531.101-531.105 (Subpart A) Added; interim..... 772
531.103 (b)(3) and (4) amended; (b)(5) added; interim..... 12837
531.203 (b)(1) revised; (b)(3) and (4) added; interim..... 6204
531.301—531.305 (Subpart C) Removed; interim..... 20337
531.407 (c)(3) revised; interim..... 20337
532.201—532.283 (Subpart B) Appendix D amended; interim..... 15274
Appendix B amended..... 21913
532.503 (a)(1) revised; interim..... 20341
534 Authority citation revised..... 18662
534.301 (Subpart C) Removed; interim..... 18662
534.402 Revised; interim..... 18662
534.501—534.506 (Subpart E) Added; interim..... 18662
536.102 Amended; interim..... 18662
536.105 (c) revised; interim..... 18663
536.208 (d) added; interim..... 18663
536.209 (b)(1) revised; interim..... 18663
536.305 Removed; interim..... 18663
540.102 Amended; interim..... 20334
550.101 (a)(1) revised; (c) redesignated as (d); new (c) added; interim..... 20341
550.103 (r) added; interim..... 11059
550.103 (j) revised; interim..... 20341
550.105 Revised; interim..... 11059

Page

550.106 Added; interim..... 11060
550.107 Added; interim..... 11060
550.111 (d)(2) revised; interim..... 20341
550.112 (g)(2) revised; (i) and (j) added; interim..... 20342
550.113 (a) and (b) revised; interim..... 20342
550.114 Heading and (a) revised; (b) and (c) redesignated as (c) and (d); new (c) revised; new (b) added; interim..... 20342
550.141 Revised; interim..... 20342
550.144 (a) introductory text revised; interim..... 20342
550.201—550.206 (Subpart B) Added; interim..... 12837
550.603 Removed; new 550.603 redesignated from 550.604; (b) revised; interim..... 6206
550.604 Redesignated as 550.603 ; (b) revised; interim..... 6206
550.703 Amended; interim..... 20342
Corrected..... 23736
550.901 Revised; interim..... 20344
550.902 Revised; interim..... 20344
550.903 Revised; interim..... 20344
550.904 Revised; interim..... 20344
550.905 Revised; interim..... 20345
550.906 Revised; interim..... 20345
550.907 Revised; interim..... 20345
550.901—550.907 (Subpart I) Appendix A amended; interim..... 20345
551 Authority citation revised..... 20343
551.401 (b) and (c) revised; (e) through (h) added; interim..... 20343
551.501 (c) revised; interim..... 11060
(a) revised; (c) redesignated as (d); new (c) added; interim..... 20343
551.511 (b)(2) removed; (b)(3) through (8) redesignated as (b)(2) through (7); interim..... 20343
551.513 Revised; interim..... 20343
551.531 Revised; interim..... 20343
553 Added; interim..... 6206
572 Revised; interim..... 6204
575 Added; interim..... 12838

NOTE: Boldface entries indicate May changes.

CHANGES JANUARY 2 THROUGH MAY 31, 1991

Page
575.104 (c)(1) corrected.....14290
575.401—575.407 (Subpart D) Added; interim..... 20338
591.203 (a)(5) added; interim..... 6209
(a)(1) revised; (a)(5) and (6) added; interim.....18663
630 Authority citation revised.....20518
630.211 (a) and (b)(2) revised; (b) heading republished; interim.....18663
630.1101—630.1109 (Subpart K) Added; interim..... 20518
731 Revised; interim.....18650
732 Revised; interim.....18654
733.124 (b) amended.....19920
736 Revised; interim.....18655
754 Removed; interim.....18656
831 Authority citation revised; subpart and sectional authority citations removed..... 10142
Regulations at 50 FR 20064; 51 FR 31927; 55 FR 9093; 55 FR 29339 confirmed.....16262
831.105 Regulations at 51 FR 31931 and 55 FR 9099 confirmed.....16262
831.201—831.204 (Subpart B) Authority citation revised..... 4930
831.201 (h) added; interim.....4930
(b)(4) amended; (b)(5) added.....10142
831.204 Added; interim..... 4930
831.301 Regulation at 51 FR 31931 confirmed..... 16262
831.303 (b) introductory text revised; (c) added; interim..... 6550
831.306 Revised; interim.....6554
831.601—831.627 (Subpart F) Regulation at 50 FR 20070 confirmed.....16262
831.601 Regulation at 55 FR 9099 confirmed..... 16262
831.602 Regulation at 51 FR 31931 confirmed..... 16262
831.603 Regulation at 51 FR 31931 confirmed..... 16262
831.604 Regulation at 51 FR 31931 confirmed..... 16262
831.605 Regulations at 51 FR 31931 and 55 FR 9190 confirmed.....16262
831.606 Regulations at 51 FR 31931 and 55 FR 9100 confirmed.....16262

Page
831.607 Regulations at 55 FR 9100 confirmed..... 16262
831.608 Regulations at 51 FR 31932 and 55 FR 9100 confirmed.....16262
831.611 Regulation at 51 FR 31932 confirmed..... 16262
831.612 Regulations at 51 FR 31932 and 55 FR 9100 confirmed; (b) revised.....16262
831.613 Regulations at 51 FR 31933 and 55 FR 9101 confirmed.....16262
(c) revised.....16263
831.614 Regulation at 51 FR 31933 confirmed..... 16262
831.615 Regulation at 55 FR 9102 confirmed..... 16262
831.616 Regulation at 55 FR 9102 confirmed..... 16262
831.617 Regulation at 51 FR 31933 confirmed..... 16262
831.618 Regulation at 51 FR 31933 confirmed..... 16262
(d)(1)(iv) amended; (d)(1)(v) added..... 16263
831.619 Regulations at 55 FR 9102 confirmed..... 16262
831.620 Regulations at 51 FR 31933 and 55 FR 9102 confirmed.....16262
831.621 Regulations at 51 FR 31934 and 55 FR 9102 confirmed.....16262
(b)(2) revised..... 16263
831.622 Regulations at 51 FR 31934 and 55 FR 9103 confirmed.....16262
(a)(1) introductory text, (2) introductory text, (ii) and (b)(3)(ii) revised.....16263
831.623 Regulation at 51 FR 31935 confirmed..... 16262
831.624 Regulation at 51 FR 31935 confirmed..... 16262
831.625 Regulation at 51 FR 31935 confirmed..... 16262
831.627 Revised..... 16263
831.628 Regulations at 51 FR 31935 and 55 FR 9103 confirmed.....16262
831.629 Regulation at 51 FR 31935 confirmed..... 16262
831.630 Regulation at 55 FR 9103 confirmed..... 16262

NOTE: **Boldface entries indicate May changes.**

CHANGES JANUARY 2 THROUGH MAY 31, 1991

TITLE 5 Chapter I—Con. Page

831.2003 (b)(3) revised; (d) added; interim....6550
831.2001—831.2009 (Subpart T) Regulations at 50 FR 20081 confirmed....16262
831.2007 Regulations at 51 FR 31936, 55 FR 9106 and 55 FR 29340 confirmed....16262
831.2009 Regulation at 51 FR 31937 and 55 FR 9106 confirmed....16262
831.2010 Regulation at 51 FR 31937 confirmed....16262
831.2201—831.2209 (Subpart V) Authority citation revised....6550
831.2203 (a) and (e)(2) revised; (h) added; interim....6551
831.2206 (c) added; interim....6551
831.2208 Revised; interim....6551
842 Authority citation added; subpart authority citations removed....4931
Authority citation revised....6551
842.102 Amended; interim....4931
842.104 (g) added; interim....4931
842.105 (a)(1) revised....10143
842.106 Added; interim....4931
842.211 (a) revised; (c) redesignated as (d) and republished; new (c) added....173
842.304 (c) added; interim....6554
842.305 (a) revised; (h) and (i) added; interim....6555
842.503 (b) introductory and (4) revised....173
842.703 (a) revised; (d) added; interim....6551
842.704 (b)(2) revised; interim....6552
842.708 Revised; interim....6552
870.202 (a)(1) revised....10143
870.1001—870.1010 (Subpart J) Regulations at 55 FR 50536 confirmed....18495
890 Authority citation revised....18496
890.102 (c)(1) revised....10143
890.105 (d)(2) and (4) revised; (d)(5) added; interim....18496
890.301 Regulation at 55 FR 3564 confirmed....5647
(bb) revised....10143
890.304 Regulation at 55 FR 3564 confirmed....5647
890.501 (e) revised....10143

Page

890.502 (b)(4) revised....10143
890.1201—890.1210 (Subpart L) Regulations at 55 FR 50537 confirmed....18495
930.201—930.216 (Subpart B) Authority citation revised....6209
930.202 (d) revised; interim....6209
930.203 Revised; interim....6209
930.204 Revised; interim....6209
930.206 Revised; interim....6209
930.207 Revised; interim....6209
930.210 Revised; interim....6210
930.215 (c)(2) revised; interim....6210
930.216 (k) revised; interim....6210

Chapter III—Office of Mangement and Budget (Parts 1300—1399)

1303.13 (f) added....5754

Chapter VI—Federal Retirement Thrift Investment Board (Parts 1600—1699)

1601 Revised; interim....594
1603.1 Amended; interim....600
1606 Added; interim....606
1650 Authority citation revised....614
1650.2 Amended; interim....614
1650.4 Amended; interim....614
1650.5 Introductory text amended; interim....614
Introductory text, (a) and (b) amended; interim....615
1650.7 Amended; interim....615
1650.8 (a) amended; interim....615
1650.9 (Subpart C) Rededsignated as 1650.10 (Subpart D); interim....614
Added; interim....615
1650.10 (Subpart D) Redesignated as 1650.11 (Subpart E); new 1650.10 (Subpart D) redesignated from 1650.11 (Subpart C); interim....614
Amended; interim....615
1650.11—1650.14 (Subpart E) Redesignated as 1650.12—1650.15 (Subpart F); interim....614
1650.11 (Subpart E) Redesignated from 1650.10 (Subpart D); interim....614
1650.11 (a) amended; interim....615

NOTE: **Boldface entries indicate May changes.**

CHANGES JANUARY 2 THROUGH MAY 31, 1991

Page
1650.12—1650.15 (Subpart F) Redesignated from 1650.11—1650.14 (Subpart E); interim.....614
1650.12 Amended.....615
1650.13 (b)(5) amended; interim.....615
1650.15—1650.21 (Subpart F) Redesignated as 1650.16—1650.22 (Subpart G); interim.....614
1650.16—1650.22 (Subpart G) Redesignated from 1650.15—1650.21 (Subpart F); interim.....614
1650.17 (a) and (b) amended; interim.....615
1650.22—1650.24 (Subpart G) Redesignated as 1650.24—1650.26 (Subpart H); interim.....614
1650.22 (a) amended; interim.....615
1650.24—1650.26 (Subpart H) Redesignated from 1650.22—1650.24 (Subpart G); interim.....614
1650.25—1650.41 (Subpart H) Redesignated as 1650.27—1650.43 (Subpart I); interim.....614
1650.25 (a) and (b) amended; interim.....615
1650.26 (b), (c) and (d) amended; interim.....615
1650.27—1650.43 (Subpart I) Redesignated from 1650.25—1650.41 (Subpart H); interim.....614
1650.28 (d) amended; interim.....615
1650.30 (a) and (b) amended; interim.....615
1650.31 (d), (e)(5), (f)(2) and (3) amended; interim.....615
1650.42—1650.45 (Subpart I) Redesignated as 1650.44—1650.47 (Subpart J); interim.....614
1650.43 (c) amended; interim.....615
1650.44—1650.47 (Subpart J) Redesignated from 1650.42—1650.45 (Subpart I); interim.....614
1650.47 Amended.....615
1650.50—1650.52 (Subpart J) Redesignated as Subpart K; interim.....614

NOTE: Boldface entries indicate May changes.

Chapter XV—Office of Administration, Executive Office of the President (Parts 2500—2599)

Page
2500 Authority citation revised.....8101
2500.7 (b) revised.....8101
2500.11 Amended.....8101
2502 Authority citation revised.....5741
2502.3 (b) amended.....5741
(a) revised.....5742
2502.4 (a) amended.....5742
2502.6 (a) and (e) revised.....5742
2502.7 Amended.....5742
2502.9 (b)(4) redesignated as (b)(5) and amended; new (b)(4) added.....5742
2502.10 Nomenclature change; (a) amended.....5742
2502.11—2502.19 Undesignated center heading added.....5742
2502.11 Revised.....5742
2502.12 Revised.....5743
2502.13 Revised.....5743
2502.14 Redesignated as 2502.16 and (b)(2)(i)(C) revised; new 2502.14 added.....5744
2502.15 Redesignated as 2502.17; new 2502.15 added.....5744
2502.16 Redesignated as 2502.18; new 2502.16 redesignated from 2502.14; (b)(2)(i)(C) revised.....5744
2502.17 Redesignated as 2502.19; new 2502.17 redesignated from 2502.15.....5744
2502.18 Redesignated from 2502.16.....5744
2502.19 Redesignated from 2502.17.....5744
2502.31 Nomenclature change.....5744
2502.32 Nomenclature change.....5744
2502.33 Nomenclature change.....5744

Chapter XVI—Office of Government Ethics (Parts 2600—2699)

2636 Added; interim.....1723
2636.205 Effective date deferred to 10-15-91; interim.....21589

CHANGES JANUARY 2 THROUGH MAY 31, 1991

TITLE 5 Chapter XVI—Con. Page

2637 Authority citation revised; Note added..... 3963
2641 Added; interim..... 3963

Title 5—*Proposed Rules:*

230..... 21330
250..... 21330
297..... 7819
300..... 11944
351..... 21332
531..... 4562
532..... 5959
536..... 4562
581..... 9181
591..... 7902, 23664
772..... 4562
831..... 2868, 4562
841..... 4562
842..... 4562
846..... 4562
870..... 4562
890..... 4562, 12676, 20553
950..... 15158

TITLE 7—AGRICULTURE

Subtitle A—Office of the Secretary of Agriculture (Parts 0—26)

1.130—1.151 (Subpart H) Authority citation revised.....22106
1.131 (a) amended..... 22106
1.301—1.346 (Subpart K) Added..... 9582
2.17 (b)(40) added..... 15979
2.21 (d)(33) and (34) added.....14837
2.41 (c) added.....14010
2.51 (a)(44) added..... 15979
2.68 (a)(36) and (37) added.....14837
12 Authority citation revised.....18635
12.1 (a) revised.....18635
(a) corrected.....23735
12.2 (a)(1) amended; (a)(7) through (28) redesignated as (a)(8) through (29); new (a)(7) added; new (a)(29) revised..... 18636
12.3 (b) revised..... 18636
12.4 Revised..... 18636
12.5 (b)(2) removed; (a) through (c) redesignated as (a)(1) through (3) and revised; (a)(4) through (6) added; (d) introductory text redesignated as (b) introductory text; (d)(1) introductory text through (v) redesignated as (b)(1) introductory text through (iv)(C).....18637
(d)(1)(iv) redesignated as (b)(1)(iv)(D) and amended; (d)(2) through (5)(iv) redesignated as (b)(2) through (5)(iv); nomenclature change; new (b)(5)(i) amended; (e) and (f) removed; (b)(6) through (8) added; (g) redesignated as (b)(9)..... 18638
(b)(6)(i) introductory text corrected..... 23735
12.6 (b)(3) amended; (b)(3)(vi) removed; (b)(3)(vii) through (ix) redesignated as (b)(3)(vi) through (viii), (c)(1) revised; (b)(3)(ix), (x), (6) and (c)(2)(vii) through (xiv) added..... 18639
12.7 (a)(2) and (3) revised.....18639
12.9 (a) and (b) redesignated as (a)(1) and (2); new (a) heading added; new (a)(1) revised; new (a)(2) amended; (b) added..... 18639
12.10 Amended..... 18640
12.11 Amended..... 18640
12.22 (c) amended..... 18640
12.23 (a) and (d) amended; (b) through (e) redesignated as (d) through (g); new (b) and (c) added..... 18640
12.30 Introductory text and (a) through (e) redesignated as (a) introductory text and (1) through (5); new (a)(3) amended; new (b), (c) and (d) added..... 18640
12.31 (b)(2), (c)(1), (2) and (d) amended.....18640
12.33 (a) and (b) amended.....18640
12.34 Added.....18641
17 Authority citation revised.....3968
17.5 Revised; interim.....3968
(c)(8) correctly revised; interim..... 9273
17.6 (b)(2) removed; (b)(3) and (4) redesignated as (b)(2) and (3); (a)(1), (b)(1) and new (b)(3) revised; (b)(3)(iii) amended; interim..... 3969

NOTE: Boldface entries indicate May changes.

CHANGES JANUARY 2 THROUGH MAY 31, 1991

Page
17.7 (d) amended; interim..... 3969
17.8 (c) revised; interim..... 3970
17.12 (a) revised; (g) and (h) amended; interim..... 3970
17.14 (b)(1)(i) and (j)(8) revised; (b)(1)(ii) redesignated as (b)(1)(iii); new (b)(1)(ii), (j)(9) and (10) added; interim..... 3970
(b)(1)(ii) correctly redesignated as (b)(1)(iv); (b)(1)(iii) correctly added; interim.....9273
17 Appendix A amended; interim..... 3970
Appendix B amended; interim..... 3971

Chapter I—Agricultural Marketing Service (Standards, Inspections, Marketing Practices), Department of Agriculture (Parts 27—209)

28.116 (c) revised.....24673
28.117 Revised.....24673
28.120 Revised.....24673
28.122 Revised.....24673
28.123 Revised.....24674
28.149 Revised.....24674
28.151 Revised.....24674
28.910 Revised.....24674
28.911 Revised.....24675
28.956 Revised.....24675
29.8001 Table amended.....19541
46.6 Revised..... 8684
47 Authority citation revised.....174
47.2 (s) and (t) added.....174
47.3 (a)(1) amended.....174
47.4 Revised..... 174
(b)(1) amended.....5151
47.6 (b) revised..... 176
47.9 (a) amended.....174
47.16 (a)(3), (b)(1) and (d)(2) amended.....174
47.17 (c) revised.....175
47.19 (d)(5) and (6) amended..... 175
47.20 (e) and (g) amended..... 175
47.24 (a) and (c) amended..... 175
47.25 (e) amended..... 175
47.51 (b) amended..... 175
47.66 Amended..... 175
51.885 Redesignated as 51.886; Tables I and II revised; new 51.885 added..... 15802
51.886 Redesignated as 51.887; new 51.886 redesignated from 51.885; Tables I and II revised..... 15802
51.887 Redesignated as 51.888; new 51.887 redesignated from 51.886.....15802
51.888 Redesignated as 51.889; new 51.888 redesignated from 51.887.....15802
51.889 Redesignated as 51.890; new 51.889 redesignated from 51.888.....15802
51.890 Redesignated as 51.891; new 51.890 redesignated from 51.889.....15802
51.891 Redesignated as 51.892; new 51.891 redesignated from 51.890.....15802
51.892 Redesignated as 51.893; new 51.892 redesignated from 51.891.....15802
51.893 Redesignated as 51.894; new 51.893 redesignated from 51.892.....15802
51.894 Redesignated as 51.895; new 51.894 redesignated from 51.893.....15802
51.895 Redesignated as 51.896; new 51.895 redesignated from 51.894.....15802
51.896 Redesignated as 51.897; new 51.896 redesignated from 51.895.....15802
51.897 Redesignated as 51.898; new 51.897 redesignated from 51.896.....15802
51.898 Redesignated as 51.899; new 51.898 redesignated from 51.897.....15802
51.899 Redesignated as 51.900; new 51.899 redesignated from 51.898.....15802
51.900 Redesignated as 51.901; new 51.900 redesignated from 51.899.....15802
51.901 Redesignated as 51.902; new 51.901 redesignated from 51.900.....15802
51.902 Redesignated as 51.903; new 51.902 redesignated from 51.901.....15802
51.903 Redesignated as 51.904; new 51.903 redesignated from 51.902.....15802

NOTE: **Boldface entries indicate May changes.**

CHANGES JANUARY 2 THROUGH MAY 31, 1991

TITLE 7 Chapter I—Con. Page

51.904 Redesignated as 51.905; new 51.904 redesignated from 51.903 15802
51.905 Redesignated as 51.906; new 51.905 redesignated from 51.904 15802
51.906 Redesignated as 51.907; new 51.906 redesignated from 51.905 15802
51.907 Redesignated as 51.908; new 51.907 redesignated from 51.906 15802
51.908 Redesignated as 51.909; new 51.908 redesignated from 51.907 15802
51.909 Redesignated as 51.910; new 51.909 redesignated from 51.908 15802
51.910 Redesignated as 51.911; new 51.910 redesignated from 51.909 15802
51.911 Redesignated as 51.912; new 51.911 redesignated from 51.910 15802
51.912 Redesignated as 51.913; new 51.912 redesignated from 51.911 15802
51.1545 (b) revised 7553
51.1546 Introductory text revised 7553
51.1565 Table IV revised 7554
Table IV corrected 10302
52.1681—52.1692 (Subpart) Revised 11907
52.1687 (c) correctly designated; (c)(3) corrected 13854
51.1859 Revised 21915
55.510 (b), (c) and (d) revised 19543
55.560 (a)(3) revised 19543
56.46 (b) and (c) revised 19543
56.47 Revised 19543
56.52 (a)(4) revised 19543
56.54 (a)(2) revised 19543
58.43 Revised 774
58.45 Revised 774
59.128 (a) revised 19543
59.370 (b) revised 19544
68.90 Table 3A redesignated as Table 4; undesignated center heading and new Table 4 revised; interim 15484
68.91 Revised; interim 15485
70.71 (b) and (c) revised 19544
70.72 Revised 19544
70.76 (a)(2) revised 19544
70.77 (a)(4) and (5) revised 19544

Chapter II—Food and Nutrition Service, Department of Agriculture (Parts 210—299)

271 Authority citation revised 12845
272 Authority citation revised 12845
272.1 (g)(116) added; interim 12845
(g)(117) added; interim 23005
273 Authority citation revised 12845
273.1 (b)(2)(viii) removed; interim 12845
273.2 (b)(1)(iii) amended; (b)(1)(iv) removed; (b)(1)(v) through (viii) redesignated as (b)(1)(iv) through (vii); interim 12845
273.8 (e)(17) added; interim 23005
273.9 (c)(1)(ii) introductory text revised; (c)(1)(ii)(D) and (E) amended; (c)(1)(ii)(F) and (5)(i)(F) added; interim 12845
273.11 (c) introductory text and (c)(2) introductory text amended; interim 12845
(c) introductory text corrected 14289
274 Authority citation revised 12845
275 Authority citation revised 12845
276 Authority citation revised 12845
277 Authority citation revised 12845
278 Authority citation revised 12845
279 Authority citation revised 12845
280 Authority citation revised 12845
281 Authority citation revised 12845
282 Authority citation revised 12845
284 Authority citation revised 12845
285 Authority citation revised 12845

NOTE: **Boldface entries indicate May changes.**

CHANGES JANUARY 2 THROUGH MAY 31, 1991

Chapter III—Animal and Plant Health Inspection Service, Department of Agriculture (Parts 300—399)

Page

301.38-2 (b) amended.....7784
301.52 (a) amended; interim.....9274
Regulation at 56 FR 9274 confirmed.....23491
301.52-2a Amended; interim.....9274
Regulation at 56 FR 9274 confirmed.....23491
301.64 Regulation at 55 FR 47738 confirmed.....7784
301.64-3 Regulations at 55 FR 42699 and 47738 confirmed.....7784
301.75-4 (d)(1) amended.....8103
301.80-2a Regulation at 55 FR 41984 confirmed.....4933
301.81-2a Amended; interim...4934, 4935
Regulation at 56 FR 4934 and 4935 confirmed.....22295
301.93—301.93-10 (Subpart) Regulation at 55 FR 40376 confirmed.....4932
301.96—301.96-10 (Subpart) Removed; interim.....14460
318 Authority citation revised.....18501
318.13-15 Amended.....18501
318.58-15 Amended.....18501
319.37-1 Amended; interim.....19790
319.37-2 (a) amended; interim.....19790
319.56-2 (j) added.....1731
(h) amended.....10790
319.56-2t Added.....22297
320 Authority citation revised.....14844
320.7 Amended.....14844
320.9 Removed; new 320.9 redesignated from 320.10.....14844
320.10 Redesignated as 320.9.....14844
321 Authority citation revised; sectional authority citations removed.....19791
321.2 Revised; interim.....19791
321.3 (a) amended; interim.....19791
321.8 Revised; interim.....19791
321.9 Added; interim.....19791
330 Authority citation revised.....14844
330.107 Revised.....14844
352 Authority citation revised.....14844

Page

352.14 Revised.....14844
352.30 (e) and (f) redesignated as (f) and (g); new (e) added; new (f) amended.....13066
354 Heading and authority citation revised.....14844
354.1 (a)(1) introductory text and (iii) amended.....1082
354.2 Table amended.....11350
Table amended.....21064
354.3 Added.....14844
354.4 Added.....18501

Chapter IV—Federal Crop Insurance Corporation, Department of Agriculture (Parts 400—499)

401.8 (d) amended; interim.....13577
401.117 Regulation at 55 FR 42552 confirmed.....3005
457 Added.....1351

Chapter VII—Agricultural Stabilization and Conservation Service (Agricultural Adjustment), Department of Agriculture (Parts 700—799)

704 Heading and authority citation revised.....15985
Heading revised.....15985
704.1 (c) added.....15985
718 Revised.....16165
719 Authority citation revised.....16171
719.2 Regulation at 55 FR 1570 confirmed.....480
Revised.....16171
719.3 Regulation at 55 FR 1570 confirmed.....480
Revised.....16172
719.4 Revised.....16173
719.5 Revised.....16173
719.6 Revised.....16173
719.7 Revised.....16173
719.8 Revised.....16174
723 Authority citation revised.....21441
723.104 (b) amended.....21441
723.201 (b)(5) and (6) added.....21441
723.208 (b) revised.....21441
723.216 (a)(1)(i), (ii), (iii), (e)(5)(iv), (6)(i), (7)(i) introductory text, (iii), (8)(ii),

NOTE: Boldface entries indicate May changes.

CHANGES JANUARY 2 THROUGH MAY 31, 1991

TITLE 7 Chapter VII—Con. Page

(iii), (f)(6)(i) introductory text and (7)(iii) revised; (e)(5)(ix), (7)(vii), (viii) and (8)(v) added.....21441
723.219 (c)(1), (2) and (h) revised; (d)(3)(iii) added.....21442
723.220 (e)(1), (2) and (k) revised.....21442
723.401 (c) added.....21443
723.404 (b)(1)(viii), (c)(2)(iii), (3)(ii), (d)(5) introductory text, (6) and (8) revised; (d)(9) added.....21443
723.406 (e) added.....21443
723.407 (b)(7), (d) and (f)(3) revised.....21443
723.410 (g) revised.....21444
723.414 (c) added.....21444
729 Revised; interim.....16211
760 Authority citation revised.....1358
760.2 (k)(1), (2), (l) and (o) amended.....1358
760.100 Removed.....1358
760.101 Removed.....1358
760.102 Removed.....1358
760.103 Removed.....1358
760.104 Removed.....1358
760.105 Removed.....1358
760.106 Removed.....1358
760.107 Removed.....1358
760.108 Removed.....1358
760.109 Removed.....1358
760.110 Removed.....1358
760.111 Removed.....1358
760.112 Removed.....1358
760.113 Removed.....1358
760.114 Removed.....1358
760.115 Removed.....1358
760.116 Removed.....1358
760.117 Removed.....1358
760.118 Removed.....1358
760.119 Removed.....1358
793.2 Regulation at 55 FR 1570 confirmed.....480

Chapter VIII—Federal Grain Inspection Service, Department of Agriculture (Parts 800—899)

800.71 (a) Schedule A revised.....12335
(a) Schedule A revised.....15804
800.86 (c)(2) corrected.....4675

Chapter IX—Agricultural Marketing Service (Marketing Agreements and Orders; Fruits, Vegetables, Nuts), Department of Agriculture (900—999)

Page

905.114 Revised; interim.....8685
Regulation at 56 FR 8685 confirmed; (b) revised.....24678
905.306 (a) Table I and (b) Table II amended; interim.....10791
(a) Table I and (b) Table II amended; interim.....21917
907 Budget of expenses.....2
Marketing percentages.....776
907.1020 Removed.....775
908 Budget of expenses.....2
910 Limitation of handling.....4, 626
911 Budget of expenses.....10145
915 Budget of expenses.....10145
915.332 (a)(2) Table I revised; interim.....23007
916.346 (a)(6) introductory text, (7) introductory text and (8) introductory text; (a)(9) added; interim.....22107
917 Budget of expenses.....14634
917.140 Suspended.....23774
917.143 (b) introductory text and (1) through (4) amended; (b)(3) suspended in part.....23774
917.177 Suspended.....23774
917.179 Amended.....23774
917.454 Suspended.....23774
917.460 (a)(3)(v) correctly designated.....10359
Technical correction.....13710
Suspended.....23774
918 Budget of expenses.....8906
918.227 Technical correction.....12583
919 Technical correction.....21589
925 Budget of expenses.....15805
929.68 (d) temporarily suspended in part.....21445
932 Budget of expenses.....4523
944.31 Temporarily suspended.....23010
944.106 Temporarily suspended.....10793

NOTE: Boldface entries indicate May changes.

CHANGES JANUARY 2 THROUGH MAY 31, 1991

Page
944.400 Heading and (a) introductory text revised; interim 10504
944.550 Added; interim 10504
946 Budget of expenses 19792
958.328 (f)(2) and (h) correctly designated 10359
959 Budget of expenses 2126
979 Budget of expenses 2840
981 Marketing percentages 5308
981.237 Revised; interim 11501
Regulation at 56 FR 11501 confirmed 24680
981.455 (b) revised 19794
981.467 (c) added 10508
(c) added 10794
982 Marketing percentages 5153
Regulation at 56 FR 5153 confirmed 15807
982.336 Budget of expenses 23775
985 Marketing percentages 10795
Budget of expenses 19545
987.112a (b)(2) and (c)(2) amended; interim 778
Regulation at 56 FR 778 confirmed 12110
989.243 Added; interim 13068
Regulation at 56 FR 13068 confirmed 23777
998 Budget of expenses 4524
Budget of expenses 22109

Chapter X—Agricultural Marketing Service (Marketing Agreements and Orders; Milk), Department of Agriculture (Parts 1000—1199)

1001.5 Revised 5309
1001.5a Removed 5309
1001.5b Removed 5309
1001.5c Removed 5309
1001.6 Revised 5309
1001.7 Revised 5310
1001.8 Revised 5310
1001.9 (d) revised 5311
1001.10 Revised 5311
1001.12 (e) and (f) revised 5311
1001.14 Revised 5311
1001.15 (a) introductory text and (b) introductory text amended 5311
1001.16 (a) and (b) revised 5311
1001.17 Revised 5312
1001.18 Revised 5312
1001.21 Added 5312

Page
1001.30 Revised 5312
1001.31 Revised 5312
1001.40 Revised 5313
1001.41 Revised 5313
1001.42 Revised 5314
1001.43 Revised 5315
1001.44 Revised 5315
1001.45 Revised 5317
1001.46 Removed 5317
1001.47 Removed 5317
1001.48 Removed 5317
1001.50 Revised 5317
1001.51 Revised 5318
1001.52 (a)(4)(ii) revised; (d) added 5318
1001.53 Introductory text, (f), (g) and (h)(1) revised; (e) removed 5318
1001.54 Revised 5319
1001.60 Revised 5319
1001.61 Redesignated as 1001.62 and revised; new 1001.61 added 5319
(c), (d) and (e) temporarily suspended 13394
1001.62 Redesignated as 1001.63 and revised; new 1001.62 redesignated from 1001.61 and revised 5319
(c) and (d) temporarily suspended 13394
1001.63 Redesignated from 1001.62 and revised 5319
1001.70 Amended 5320
1001.71 (a)(1) through (4) revised 5320
1001.73 (a) and (b) amended 5320
1001.74 (d)(1) through (3) amended 5320
1001.78 Revised 5320
1001.85 (c) revised 5320
1002.6 Revised 5320
1002.14 (a) revised; (b) added 5320
1002.15 Revised 5321
1002.18 Added 5321
1002.19 Added 5321
1002.22 Revised 5321
1002.25 Introductory text, (a)(2), (3), (c)(5), (k)(1), and (l) amended; (c) introductory text, (1), and (h) revised 5321
1002.26 (a) revised 5322
1002.27 Nomenclature change; (c) through (j) redesignated as (d) through (k); (b) intro-

NOTE: **Boldface entries indicate May changes.**

CHANGES JANUARY 2 THROUGH MAY 31, 1991

TITLE 7 Chapter X—Con. Page

ductory text, new (d), (h) introductory text, (2), (3), and (i) revised; new (c) and (l) added..... 5322
1002.30 Introductory text and (d) amended; (b) revised.....5323
1002.41 Revised..... 5323
1002.42 Revised..... 5323
1002.44 Revised..... 5324
1002.45 Revised..... 5325
1002.50 Redesignated as 1002.51 and revised; new 1002.50 redesignated from 1002.50a and revised..... 5327
1002.50a Redesignated as 1002.50 and revised..... 5327
1002.51 Redesignated as 1002.52; new 1002.51 redesignated from 1002.50 and revised.....5327
1002.52 Redesignated from 1002.51.....5327
Introductory text and (e) amended; (c) revised..... 5328
1002.53 Revised..... 5328
1002.55 Revised..... 5328
1002.56 Added.....5328
1002.60 Redesignated from 1002.70; nomenclature change; (a) amended; (d) revised.....5328
1002.61 Redesignated from 1002.71; (b-1) through (g) redesignated as (c) through (h); introductory text, (a), (b), (e) and new (h) amended.....5329
1002.62 Added.....5329
1002.70—1002.77 Undesignated center heading transferred from 1002.83—1002.89.....5329
1002.70 Redesignated as 1002.60; nomenclature change; (a) amended; (d) revised.....5328
Redesignated from 1002.83 and revised.....5329
1002.71 Redesignated as 1002.61; (b-1) through (g) redesignated as (c) through (h); introductory text, (a), (b), (e) and new (h) amended; new 1002.71 redesignated from 1002.84 and amended.....5329
(c) temporarily suspended..... 13394

Page

1002.72 Redesignated from 1002.85 and amended.....5329
1002.73 Redesignated from 1002.86; (a) amended.....5329
1002.74 Redesignated from 1002.87.....5329
1002.75 Redesignated from 1002.88.....5329
1002.76 Redesignated from 1002.88a and amended.....5329
1002.77 Redesignated from 1002.89; (l) removed..... 5329
1002.82 Revised..... 5329
1002.83—1002.89 Undesignated center heading transferred to 1002.70—1002.77.....5329
1002.83 Redesignated as 1002.70 and revised..... 5329
1002.84 Redesignated as 1002.71 and amended.....5329
1002.85 Redesignated as 1002.72 and amended; new 1002.85 redesignated from 1002.90 and amended; undesignated center heading transferred from 1002.90..... 5329
1002.86 Redesignated as 1002.73; (a) amended.....5329
1002.87 Redesignated as 1002.74.....5329
1002.88 Redesignated as 1002.75.....5329
1002.88a Redesignated as 1002.76.....5329
1002.89 Redesignated as 1002.77; (l) removed..... 5329
1002.90 Redesignated as 1002.85 and amended; undesignated center heading transferred to 1002.85.....5329
1002.102 Revised.....22297
1002.103—1002.127 Removed.....22297
1002.128 Revised.....22297
1002.129 Revised.....22297
1002.140 Revised.....22297
1002.141 (a), (b), (e) and (f) revised..... 22298
1002.142 (a) revised..... 22298
1002.143 (a) revised..... 22298
1002.145 Revised.....22298
1002.180 Revised.....22298
1002.220 Revised.....22299

NOTE: **Boldface entries indicate May changes.**

CHANGES JANUARY 2 THROUGH MAY 31, 1991

Page

1002.221 Introductory text revised.....22299
1002.222 Introductory text revised.....22299
1002.233 Revised.....22299
1002.242 Revised.....22300
1002.246 (b) revised; (c) amended.....22300
1002.248 Revised.....22300
1002.249 Revised.....22300
1002.260 Revised.....22300
1004.10 (d) revised.....5329
1004.11 Revised.....5329
1004.12 (a), (e), and (f)(5) revised.....5329
1004.13 (a) revised.....5329
1004.14 Revised.....5329
1004.15 Revised.....5330
1004.16 Added.....5330
1004.21 Added.....5330
1004.30 (a)(1) through (3) revised.....5330
1004.40 Revised.....5330
1004.41 Revised.....5331
1004.42 Revised.....5331
1004.43 Revised.....5333
1004.44 Revised.....5333
1004.45 (b) amended; (c) and (d) revised.....5335
1004.50 Revised.....5335
1004.51 Revised.....5335
1004.52 (a) amended.....5336
1004.53 Revised.....5336
1004.60 Revised.....5336
1004.61 (a)(4)(ii) and (c) amended; (a)(5) and (b) revised.....5336
1004.71 (b)(2) amended; (c)(2) revised.....5337
1004.73 (a)(1) amended.....5337
1004.75 Revised.....5337
1004.76 (a)(1)(i) and (b)(5) revised.....5337
1004.85 (a) revised.....5337
1004.92 (a) amended; (e) removed.....5337
1007.13 (b)(2), (4) and (5) temporarily suspended thru 8-31-91.....13578
1046.7 (a)(1), (b) and (c) revised.....9275
1106.6 Temporarily suspended in part thru 8-31-91.....5924

Page

1106.7 (b)(1) temporarily suspended in part thru 8-31-91.....5924
1106.13 (d)(1) temporarily suspended thru 8-31-91.....5924
1124.7 (b) amended.....2841
1150.153 (c) added.....5358

Chapter XI—Agricultural Marketing Service (Marketing Agreements and Orders; Miscellaneous Commodities), Department of Agriculture (Parts 1200—1299)

1205 Authority citation revised.....14635
1205.500—1205.540 (Subpart) Authority citation removed.....14635
1205.514 (d) revised.....14635
1205.515 (d) added.....14635
1210.341 (e) and (f) temporarily suspended in part thru 8-31-91; interim.....5925
1210.518 (d) temporarily suspended thru 8-31-91; interim.....5924
(c)(1), (4)(ii), (d)(1) and (2) revised; interim.....15808
1220 Added.....15810
1230.71 (b)(4) introductory text amended; (b)(4)(i), (ii) and (iii) removed.....6
1230.111 Added.....6
1270 Revised.....8103

Chapter XIV—Commodity Credit Corporation, Department of Agriculture (Parts 1400—1499)

1403 Authority citation revised.....359
Technical correction.....6422
1403.21 Added; interim.....359
1404.3 (a) designation and (b) removed; interim.....361
Regulation at 56 FR 361 confirmed.....11915
1404.4 (a)(2)(ii) amended; interim.....361
Regulation at 56 FR 361 confirmed.....11915
1404.5 Removed; interim.....361
Regulation at 56 FR 361 confirmed.....11915

NOTE: **Boldface entries indicate May changes.**

CHANGES JANUARY 2 THROUGH MAY 31, 1991

TITLE 7 Chapter XIV—Con. Page

1405.5 Regulation at 55 FR 1571 confirmed.... 480
1410 Added.... 15985
1413 Revised.... 16176
1413.1 Regulation at 55 FR 1571 confirmed.... 480
1413.3 Regulation at 55 FR 1571 confirmed.... 480
1413.6 Regulation at 55 FR 1571 confirmed.... 480
1413.7 Regulation at 55 FR 1571 confirmed.... 480
1413.11 (j) added.... 22616
1413.50 Regulation at 55 FR 1571 confirmed.... 480
1413.102 Regulation at 55 FR 1571 confirmed.... 480
1413.104 Regulation at 55 FR 1571 confirmed.... 480
1413.108 Regulation at 55 FR 1571 confirmed.... 480
1413.110 Regulation at 55 FR 1571 confirmed.... 480
1414 Added.... 16192
1421 Authority citation revised.... 2666, 5746, 16265
Authority citation revised.... 20104
1421.1—1421.32 (Subpart) Revised.... 20105
1421.200—1421.216 (Subpart) Added; interim.... 2666
Regulation at 56 FR 2666 confirmed.... 15812
1421.320—1421.324 (Subpart) **Revised.... 20121**
1421.740 (c) added.... 5746
1421.742 Revised.... 5746, 16265
1421.750 Regulation at 55 FR 1571 confirmed.... 480
1425 Authority citation revised.... 14847
1425.7 Revised.... 14847
1427 Authority citation revised.... 11502
1427.5 (b)(2)(iii) revised.... 480
1427.1085 (c) removed.... 11502
1430.340—1430.351 (Subpart) Removed.... 4527
1430.340—1430.361 (Subpart) Added.... 4527
1434 Revised; interim.... 9594
Revised.... 23196
1446 Revised; interim.... 16230
1464 Nomenclature change.... 21259

Page

1464.2 (b)(2)(i), (3) and (4) **amended.... 21259**
1464.4 (b) amended; (c) removed.... 21259
1464.5 **Amended.... 21259**
1464.7 (b)(3), (4) and (5) **added.... 21259**
1464.8 (d)(2) **amended.... 21259**
1464.9 (c) **added.... 21259**
1464.10 (i)(5)(i), (ii) and (j)(2) **amended.... 21259**
1464.11 Redesignated as 1464.12; new 1464.11 added.... 21259
1464.12 Redesignated from 1464.11.... 21259
1470 Authority citation revised.... 361
1470.4 (g)(2) revised; (i) added; interim.... 361
Regulation at 56 FR 361 confirmed.... 11915
1470.8 Added; interim.... 362
Regulation at 56 FR 362 confirmed.... 11915
1477 Authority citation revised.... 364
1477.1 Revised; interim.... 364
Regulation at 56 FR 364 confirmed.... 20520
1477.18 Added; interim.... 364
Regulation at 56 FR 364 confirmed.... 20520
1477.19 Added; interim.... 364
Regulation at 56 FR 364 confirmed.... 20520
1477.20 Added; interim.... 365
Regulation at 56 FR 365 confirmed.... 20520
1497 Revised.... 15968
1497.3 Regulation at 55 FR 1572 confirmed.... 480
1497.5 Regulation at 55 FR 1573 confirmed.... 480
1497.10 Regulation at 55 FR 1573 confirmed.... 480
1497.11 Regulation at 55 FR 1574 confirmed.... 480
1497.13 Regulation at 55 FR 1574 confirmed.... 480
1497.16 Regulation at 55 FR 1574 confirmed.... 480

NOTE: **Boldface entries indicate May changes.**

CHANGES JANUARY 2 THROUGH MAY 31, 1991

Page

1497.18 Regulation at 55 FR 1574 confirmed..... 480
1497.19 Regulation at 55 FR 1575 confirmed..... 480
1498.1 Revised..... 15978
1498.3 Regulation at 55 FR 1575 confirmed..... 480
(a) revised; (b) redesignated as (c) and amended; new (b) added..... 15978
1498.4 Regulation at 55 FR 1576 confirmed..... 480

Chapter XVII—Rural Electrification Administration, Department of Agriculture (Parts 1700—1799)

1700 Authority citation revised..... 2671
1700.23 Revised..... 2671
1717.650—1717.658 (Subpart N) Appendix A corrected..... 558
1728.97 (b) table amended..... 1563
1755.93 Table amended..... 1484

Chapter XVIII—Farmers Home Administration, Department of Agriculture (Parts 1800—2099)

1806.2 (b)(5) revised..... 6945
1806.3 (c)(1)(iv) revised..... 6945
1806.6 Introductory text revised..... 6945
1806.25 (c)(4) added..... 6945
1806.28 Added..... 6946
1807 Authority citation revised..... 6946
1807.2 (f)(3) revised..... 6946
1810 Authority citation added..... 11503
1810.1—1810.2 (SubpartA) Heading amended..... 11503
1810.1 Revised..... 11503
1810.2 Authority citation removed..... 11503
1822 Authority citation revised..... 2202
1822.231—1822.245 (Subpart F) Removed..... 2202
1822.272 Revised..... 2202
1864 Removed..... 10147
1900 Authority citation revised..... 6946
1900.2 (f) revised..... 6946
1903.2 (b) amended..... 10147
1910.5 (c)(6) amended..... 10147

Page

1922.101 Revised..... 8107
1922.102 Revised..... 8107
1922.104 Removed..... 8107
1922.105 Removed..... 8107
1922.107 Removed..... 8107
1922.108 Removed..... 8107
1922.109 Removed..... 8107
1922.110 Removed..... 8107
1922.111 Removed..... 8107
1924.57 (b) introductory text, (1) introductory text, (d)(1) and (2) revised; (d)(4) added..... 15820
(d)(3) amended..... 15821
1924.51—1924.100 (Subpart B) Exhibit A amended..... 15821
1924.101—1924.150 (Subpart C) Exhibit C amended..... 2202
1927 Removed..... 943
1930 Authority citation revised..... 2202
1930.101 (c) and (d) redesignated as (d) and (e); (b) revised; new (c) added..... 2202
1930.102 Revised..... 2202
1930.103 Revised..... 2203
1930.105 (b)(9) revised..... 2203
1930.110 Introductory text, (a)(5), and (b)(6) revised..... 2203
1930.117 (a)(2) revised..... 2203
1930.119 (a)(3)(i), (ii), (iii), (v), (b)(1), (d), and (f) revised..... 2203
1930.124 (b)(3) revised..... 2204
1930.125 Introductory text revised..... 2204
1930.141 (j)(1) revised..... 2204
1930.142 Introductory text revised..... 2204
1930.144 Revised..... 2204
1930.101—1930.150 (Subpart C) Exhibit A amended..... 2204
Exhibit B revised..... 2204
Exhibit B-1 revised..... 2223
Exhibit B-2 amended..... 2225
Exhibit B-4 and B-5 heading revised..... 2225
Exhibit B-7 amended..... 2225
Exhibit C revised..... 2225
Exhibit C-1 revised..... 2228
Exhibit C-2 revised..... 2229
Exhibit D and E amended..... 2229
Exhibit F revised..... 2230
Exhibit G revised..... 2231
Exhibit H amended..... 2232
Exhibit H-1 revised..... 2232

NOTE: **Boldface entries indicate May changes.**

CHANGES JANUARY 2 THROUGH MAY 31, 1991

TITLE 7 Chapter XVIII—Con. Page

1940.563 Added.....10509
1940.564 Added.....10509
1940.551—1940.600 (Subpart L) Exhibit C added; interim..... 6792
Exhibit B amended..... 6961
1941.12 (a)(5) and (b)(5)(iv) revised.....3971
1941.14 (a)(8) added; interim.....6796
1943.12 (a)(5) and (b)(4)(iv) revised.....3972
1943.62 Introductory text, (a)(4) and (b)(2) revised..... 3972
1944 Authority citation revised.....2232
1944.4 (c) amended..... 10147
1944.33 (f) revised.....6946
1944.201—1944.250 (Subpart E) Heading revised..... 2232
1944.201 Revised..... 2232
1944.202 Revised..... 2232
1944.205 Revised..... 2232
1944.211 (a) introductory text, (2) introductory text, (5)(ii), (v)(A), (D), (6) introductory text and (10)(i) introductory text revised; (a)(11) and (12) redesignated as (a)(12) and (13); new (a)(11) added.....2235
1944.212 (k) through (o) redesignated as (l) through (p); new (k) added; introductory text, (b)(6) introductory text, (iii), (7)(ii), (iii), (d)(2), (e)(2), (g), (o) and (p) revised.....2235
1944.213 (a), (b) introductory text, (1) and (c)(2) revised..... 2236
1944.215 (g) through (u) redesignated as (j) through (x); (a) introductory text, (8), (b)(1) introductory text, (ii), (2), (3) introductory text, (ii), (6), (e), (f)(3), new (j)(2), (3) and (4), new (l) introductory text, new (m), new (r), new (s)(3), new (s)(5) introductory text, new (s)(6)(i), (iii) and (iv), new (u), new (w) and new (x)(1) revised; new (g), (h) and (i) added..... 2236
1944.221 (a)(1) and (b) revised.....2238
1944.222 (a), (b)(1), (d), (f), and (k)(1) revised.....2238

Page

1944.223 Heading, introductory text, (a) introductory text and (e)(2) revised.....2239
1944.231 Introductory text, (a)(5) introductory text, (9)(i)(C), (b)(3) introductory text, (5)(i), (ii), (c)(2) and (c)(3)(i) revised..... 2239
1944.232 Introductory text, (a)(2) introductory text, (i), and (b) revised..... 2240
1944.235 (c)(1), (2), (h) introductory text, (1) and (3) revised.....2240
1944.236 (a), (b)(5), (6), (c)(3), (6) and (e)(1) revised.....2240
1944.237 Heading and (a) revised.....2241
1944.239 Heading, introductory text and (a) through (c) revised.....2241
1944.240 Revised..... 2241
1944.250 Revised..... 2241
1944.201—1944.250 (Subpart E) Exhibit A revised.....2241
Exhibit A-1 revised..... 2245
Exhibits A-4 through A-8 redesignated as Exhibits A-5 through A-9..... 2245
Exhibit A-4 added..... 2245
Exhibit A-5 and A-7 amended.....2246
Exhibit A-10 revised..... 2247
Exhibit B amended..... 2247
Exhibit C revised..... 2247
Exhibit D amended..... 2248
Exhibits D-1, F, F-1, G, H, I and J added..... 2248
1944.407 (a) amended.....19253
1944.411 (d) and (f) amended..... 19253
1944.417 (b) introductory text amended.....19253
1944.422 Introductory text amended.....19253
1944.464 Introductory text revised.....6946
1944.465 Added.....6946
1944.551 Revised..... 2256
1944.552 (c) through (h) redesignated as (d) through (i); (a), (b), and new (h) revised; new (c) added..... 2256
1944.553 (b) revised..... 2256
1945.154 (a)(13)(i) introductory text amended; (a)(13)(i)(D)

NOTE: Boldface entries indicate May changes.

CHANGES JANUARY 2 THROUGH MAY 31, 1991

Page

through (J) redesignated as (a)(13)(i)(E) through (K); new (a)(13)(i)(D) added; (a)(13)(i)(A), (C), new (a)(13)(i)(E), (J) and (K) revised; interim..... 24682
1945.156 (b)(3) revised; interim..... 24682
1945.163 (a)(2)(iv) amended; interim..... 24682
1945.200 Revised; interim (OMB number pending)..... 24682
1945.162 (h) revised..... 3972
1945.167 (a) revised; interim..... 1565
(j) amended..... 10147
1945.169 (n)(5) introductory text, (ii), (iv), (v) and (6) revised; interim..... 1565
1948 CFR correction..... 13265
1948.103 (b)(1) removed; (b)(2) and (3) redesignated as (b)(1) and (2)..... 13068
1948.113 (a) and (b) revised..... 13068
1948.118 (a)(7)(v) and (8) added; (b)(7) revised..... 13069
1948.150 Revised..... 13069
1951 Authority citation revised..... 2256
1951.15 (e) amended..... 10147
1951.25 (c)(2) introductory text revised..... 3395
1951.1—1951.50 (Subpart A) Exhibit B revised..... 3396
1951.252 (c), (d) and (e) redesignated as (d), (e) and (f); (b) revised; new (c) and (g) added..... 12442
1951.254 (b)(2) and (3) redesignated as (b)(3) and (4); (a)(3) and new (b)(2) added..... 12422
1951.261 (b)(1)(i) introductory text; (b)(1)(i)(A), (ii), (iv), (2) and (d)(1) revised; (d)(3) and (4) amended..... 12442
1951.301—1951.350 (Subpart G) Revised..... 6946
1951.314 (b)(1) revised..... 3396
1951.506 (a)(1) revised..... 2256
1951.510 (c)(2)(iv) revised..... 2257
1951.909 (e)(3)(vii)(B) and (j)(5) revised; (e)(4)(iv)(B) amended..... 3396
(a) amended..... 10147

Page

1951.911 (a)(5)(ii)(B) amended..... 10147
(a)(4)(i) through (vi) redesignated as (a)(4)(ii) through (vii); new (a)(4)(i) added; (a)(6)(ii) and (7)(ii) revised; interim..... 11351
1951.901—1951.950 (Subpart S) Exhibit G amended..... 3396
Exhibit A amended..... 6952
1955.1 Amended..... 15821
1955.3 Amended..... 15821
1955.5 (d) revised; (e) added..... 6953
1955.10 (f)(2) introductory text revised..... 12645
Introductory text and (e) revised..... 15821
1955.15 (d)(2)(iv) introductory text revised..... 6953
(d)(2)(iv)(A), (B), (f)(5) and (6) introductory text; (d)(2)(iv)(C) and (D) added.... 15822
1955.18 (f) and (k) amended..... 10147
(i) revised..... 15823
1955.1—1955.50 (Subpart A) Exhibit G revised..... 15823
Exhibit G-1 added..... 15823
1955.114 (c)(3) and (5) revised..... 2257
1955.135 Revised..... 6953
1955.141 (e) revised..... 2257
1956 Authority citation revised..... 6953
Authority citation revised..... 10147
1956.51—1956.100 (Subpart B) Revised..... 10147
1956.57 (c) revised..... 6953
1956.58 Introductory text, (a), (b) introductory text, (1) and (3) revised..... 6953
(a)(1) introductory text correctly revised..... 14187
1956.100 (OMB number)..... 10153
1962.6 (c)(2)(i) amended..... 15824
1962.8 Amended..... 15824
1962.13 Introductory text revised..... 15824
1962.17 (b)(2)(ii) and (iii) revised..... 15824
1962.29 (b) introductory text revised..... 15825
1962.34 (f)(12) and (13) removed; (g)(3)(i) amended..... 3396

NOTE: **Boldface entries indicate May changes.**

CHANGES JANUARY 2 THROUGH MAY 31, 1991

TITLE 7 Chapter XVIII—Con. Page

(f)(5) removed; (f)(6) redesignated as (f)(5); (e)(2), (3) and (f)(4) revised..... 12646
Introductory text amended..... 15825
1962.40 (a)(1) introductory text, (b) and (e)(1) introductory text revised..... 15825
1962.41 Introductory text revised..... 15825
1962.42 (a) introductory text, (c) introductory text and (d) revised..... 15825
1962.46 (f) revised..... 15826
1962.47 (a)(3), (c)(2) through (5) revised..... 15826
1962.1—1962.50 (Subpart A) Exhibit D revised..... 15827
Exhibit D-1 added..... 15828
Exhibit E revised..... 15829
1965 Authority citation revised..... 2257, 6954
1965.1 (c)(1) introductory text amended; (c)(1)(i) through (iii), (2)(i)(B), (ii) introductory text and (3) revised..... 15829
1965.13 (f)(2) revised..... 10154
1965.25 (d) introductory text revised..... 15830
1965.26 (c)(2) introductory text revised..... 6954
(f)(5)(i) and (g)(3) revised..... 12646
(a)(1) introductory text, (b), (c)(1), (2)(iv) introductory text and (C) revised; (c)(3) added..... 15830
1965.27 (e), (b)(5), (c)(2) and (d) introductory text amended; (g)(9) revised..... 3396
(f)(1) and (g)(6)(i) revised..... 12646
(b)(5)(iii)(B) removed; (b)(5)(iii)(C) and (D) redesignated as (b)(5)(iii)B) and (C); (c)(1)(iii)(A), (B) and (e) revised..... 15831
1965.34 Introductory text revised..... 15831
1965.1—1965.50 (Subpart A) Exhibit B heading revised..... 15832
1965.55 (a)(12) revised..... 2257
1965.61 (b) and (c) revised..... 2257
1965.63 (d) and (e)(2) revised..... 2257
1965.65 (a)(3), (c)(3) and (7) revised..... 2257
(f)(12) amended..... 2258
(b)(2) amended..... 10154

Page

1965.101—1965.150 (Subpart C) Revised..... 6954
1965.125 (a)(3) amended..... 3397
1965.127 (b)(1)(ii) revised..... 3397
1980 Authority citation revised..... 10154
1980.21 Revised..... 11503
1980.41 (a) revised..... 11504
1980.83 (a) revised; interim..... 8259
(b) amended; interim..... 8260
1980.100 Revised; interim..... 8260
1980.1—1980.100 (Subpart A) Appendix I revised; interim..... 8261
Appendix J added; interim..... 8263
1980.101 (a) amended; interim..... 8264
1980.110 (b) amended; interim..... 8264
1980.113 Amended; interim..... 8264
1980.115 Amended; interim... 8264, 8265
1980.122 Amended; interim..... 8265
1980.124 (b)(5) revised; (b)(9) and (c)(4) amended; interim..... 8265
1980.125 (a) introductory text, (1) and (b)(2) amended; interim..... 8265
1980.145 (b) amended; interim..... 8265
1980.175 (e)(4) amended; (e)(6) added; interim..... 8265
1980.200 Revised; interim..... 8265
1980.101—1980.200 (Subpart B) Exhibit A amended; interim..... 8265
Exhibits C and D amended; interim..... 8266
Exhibit E amended; interim..... 8271
1980.301 Revised..... 15752
1980.302 Revised..... 15753
1980.308 Revised..... 15754
1980.309 Revised..... 15755
1980.310 Revised..... 15756
1980.311 Revised..... 15757
1980.312 Revised..... 15757
1980.313 Revised..... 15757
1980.314 Revised..... 15758
1980.315 Removed..... 15759
1980.316 Revised..... 15759
1980.317 Revised..... 15759
1980.318 Revised..... 15759
1980.319 Revised..... 15760
1980.320 Revised..... 15760

NOTE: **Boldface entries indicate May changes.**

CHANGES JANUARY 2 THROUGH MAY 31, 1991

Page
1980.321 Revised..... 15760
1980.322 Revised..... 15760
1980.323 Revised..... 15760
1980.324 Revised..... 15760
1980.325 Revised..... 15760
1980.330 Revised..... 15760
1980.331 Revised..... 15760
1980.333 Revised..... 15761
1980.334 Revised..... 15761
1980.340 (c)(3) amended; interim..... 8271
Revised..... 15761
1980.341 Revised..... 15761
1980.345 Added..... 15762
1980.346 Added..... 15763
1980.350 (j)(2) amended..... 10154
Removed..... 15763
1980.351 Revised..... 15763
1980.352 Revised..... 15764
1980.353 Revised..... 15764
1980.354 (c)(1) amended; interim..... 8271
Revised..... 15766
1980.355 Revised..... 15766
1980.356 Added..... 15766
1980.357 Added..... 15769
1980.360 Revised..... 15770
1980.361 Revised..... 15770
1980.362 Removed..... 15770
1980.363 Added..... 15770
1980.370 Revised..... 15771
1980.371 Revised..... 15771
1980.372 Revised..... 15771
1980.373 Revised..... 15771
1980.374 Revised..... 15771
1980.376 Added..... 15772
1980.380 Revised..... 15772
1980.381 Revised..... 15773
1980.382 Removed..... 15773
1980.399 Revised..... 15773
1980.400 Revised..... 15773
1980.301—1980.400 (Subpart D) Exhibits B, D, E and F revised; Exhibits G, I and J added..... 15774
1980.424 Amended; interim..... 8271
1980.451 Amended; interim..... 8271
1980.452 Amended; interim..... 8271
1980.628 (e) amended; interim..... 8271
1980.646 (b)(1) and (c) amended; interim..... 8271
1980.648 (b)(2) amended; interim..... 8271
1980.853 Introductory text, (a) and (b) amended; interim..... 8271

Page
20003.1—2003.5 (Subpart A) Exhibit A amended..... 22629, 22630

Title 7—*Proposed Rules:*

12..... 9258
15d..... 15302
24..... 24738
28..... 19815
29..... 15845, 22664, 22665
31..... 2870
32..... 2870
46..... 654
51..... 14027, 20373, 23956, 24033
52..... 11113, 12855
53..... 801
55..... 7592
56..... 7592
58..... 4951, 6584, 7592, 7747, 10382
59..... 7592
68..... 14213
70..... 7592
75..... 20146
210..... 6797, 24033
215..... 6797, 24033
220..... 6797, 24033
235..... 6797
245..... 6797, 24033
271..... 3788, 12857, 13601, 23484
272..... 23027
274..... 23027
275..... 1578, 3788, 7747
276..... 12857
277..... 3788
278..... 12857, 13601, 23484
279..... 12857
301..... 1121
318..... 8148
319..... 1122, 4180, 6297
320..... 8148
330..... 8148
352..... 8148
354..... 8148
425..... 4738, 11375
704..... 9293
718..... 8044
719..... 8044
721..... 12865
723..... 10820
735..... 21452, 23105, 23234
736..... 21452, 21454, 23105
737..... 21452, 23105
738..... 21452, 23105
739..... 21452, 23105
740..... 21452, 23105
741..... 21452, 23105
742..... 21452, 23105
777..... 6994, 10660
800..... 13420, 20374
802..... 12359

NOTE: **Boldface entries indicate May changes.**

CHANGES JANUARY 2 THROUGH MAY 31, 1991

Title 7—*Proposed Rules—Con.* Page

810 ..... 13420, 20374
905 22832
907 ..... 13290, 22364, 23735
908 ..... 13290, 22364, 23735
911 5367
915 ..... 4953, 5367
916 23234
917 ..... 10819, 16281, 23234
918 1124
919 12865
920 9302
921 14318
922 14318
923 14318
924 14318
925 11699
929 ..... 1938, 10189, 10660, 15845
932 ..... 31, 24739
946 10826
947 23030
948 23031
953 23031
958 23031
966 ..... 3983, 19619
968 5161
981 6996
982 ..... 3424, 16282
985 ..... 12866, 24742
989 ..... 23033, 24041
998 ..... 804, 12867, 24743
999 3424
1001 ..... 732, 4955, 13603
1002 ..... 732, 4955, 13603
1004 ..... 732, 13603, 24746
1005 ..... 732, 9306, 13603
1006 ..... 732, 13603
1007 ..... 4567, 8284, 13603
1011 ..... 732, 13603
1012 ..... 732, 13603
1013 ..... 732, 13603
1030 ..... 732, 13603
1032 ..... 732, 13603
1033 ..... 732, 13603
1036 ..... 732, 1125, 13603
1040 ..... 732, 13603
1044 ..... 732, 13603
1046 ..... 732, 1950, 13603
1049 ..... 732, 13603
1050 ..... 732, 13603
1064 ..... 732, 13603
1065 ..... 732, 13603
1068 ..... 732, 13603
1075 ..... 732, 13603
1076 ..... 732, 13603
1079 ..... 732, 13603
1093 ..... 732, 4567, 13603
1094 ..... 732, 4567, 13603
1096 ..... 732, 4567, 13603
1097 ..... 732, 13603
1098 ..... 732, 13603
1099 ..... 732, 13603, 21630

Page

1106 ..... 732, 13603
1108 ..... 732, 4567, 13603
1120 ..... 732, 13603
1124 ..... 732, 13603
1126 ..... 732, 13603
1131 ..... 732, 13603
1132 ..... 732, 13603
1134 ..... 732, 13603
1135 ..... 732, 13603
1137 ..... 732, 13603
1138 ..... 732, 13603
1139 ..... 732, 13603
1205 ..... 14482, 16359, 20378, 23105
1207 8285
1209 3425
1211 3425
1212 ..... 3425, 23239
1220 7594,7597
1230 ..... 11519, 19619
1240 16026
1403 23250
1410 9293
1413 ..... 8044, 8285, 9251, 13787
1414 8044
1421 ..... 10189, 10192
1425 2147
1427 ..... 20554, 23956
1464 6998
1468 22357
1496 5161
1497 8287
1498 8287
1610 11522
1700 32
1710 ..... 6912, 8234, 10945, 11700
1728 14217
1735 11522
1737 11522
1744 11522
1755 ..... 10827, 10835, 14217, 18878
1773 14154
1786 20147
1866 ..... 11520, 14424
1910 24143
1924 24356
1941 ..... 6315, 24356
1942 3225
1943 ..... 6315, 22666, 24356
1944 13085
1945 6315
1951 ..... 11520, 14424, 22666
1955 ..... 19622, 22666, 24143, 24145
1980 ..... 202, 4567, 22666
2400 24738
3015 14654
3051 14654
3407 8156

NOTE: **Boldface entries indicate May changes.**

CHANGES JANUARY 2 THROUGH MAY 31, 1991

TITLE 8—ALIENS AND NATIONALITY

Chapter I—Immigration and Naturalization Service, Department of Justice (Parts 1—499)

Page

3.1 (b)(10) added; interim.....624
Regulation at 56 FR 624 confirmed.....23496
101.6 Added; interim.....23208
103 Authority citation revised.....12649
Authority citation revised.....21919
103.1 (b)(3)(ii) revised; (f)(2)(xxxii) and (xxxiii) amended; (f)(2)(xxxiv) added; interim.....624
(f)(2)(xxxiii) and (xxxiv) amended; (f)(2)(xxxv) and (xxxvi) added; inerim.....23209
Regulation at 56 FR 624 confirmed.....23496
103.7 (b)(1) amended; interim.....624
(b)(1) and (3) amended.....12649
(b)(1) amended; interim...21919, 22822
Regulation at 56 FR 624 confirmed.....23496
(b)(1) amended.....23498
204.8 Added; interim.....23210
212.2 Revised; inerim.....23212
214.2 (c)(1) amended.....480
(b)(4)(i)(D)(*1*) revised.....482
(g)(1) revised.....2841
(h)(3)(i)(B) and (v)(C) amended; (h)(3)(iv)(E) removed.....11916
(h)(17) revised.....11917
214.6 (d)(2)(ii) revised.....482
216 Authority citation revised.....22637
216.5 (a)(1), (2), (e)(2)(ii) and (iii) revised; (a)(3) and (e)(3) added; interim.....22637
237 Authority citation revised.....23214
237.4 Removed.....23214
240 Added; interim.....619
Regulation at 56 FR 619 confirmed.....23496
240.1 Amended.....23497

Page

240.2 (a) amended.....23497
240.4 (a) amended.....23497
240.5 (a) amended.....23497
240.7 (d) amended.....23497
240.8 Amended.....23497
240.9 (a)(1) introductory text, (2) introductory text, (2)(i) introductory text, (3) and (c) amended.....23497
240.10 (c), (d) introductory text, (2), (3), (e)(1) introductory text, (f)(1), (2) introductory text, (3) and (4)(iii) amended; (f)(4)(ii) revised.....23497
240.11 Amended.....23497
240.12 (a) amended.....23498
240.14 (b)(1) and (3) amended; (d) removed.....23498
240.15 (a) and (b) amended.....23498
240.17 (a) and (b) revised.....23498
140.18 (a), (b) and (d) amended.....23498
240.41 Amended.....23498
240.42 (a) amended.....23498
240.43 (a) amended.....23498
240.46 Revised.....23498
240.47 Introductory text amended; (b) revised.....23498
241 Heading revised.....8906
241.1 Removed; new 241.1 redesignated from 241.2.....8906
241.2 Redesignated as 241.1.....8906
242 Authority citation revised.....23214
242.1 (a)(16) and (17) amended; (a)(18) and (19) added.....18502
242.2 (c)(1)(xv) and (xvi) amended; (c)(1)(xvii) and (xviii) added.....18503
(h) added.....23214
242.5 (a)(1) and (c) amended.....18503
242.16 (c) amended.....8907
264.1 (c)(2)(iv)(*A*) amended.....483
264.3 Added.....1566
274.9 (a) amended.....8686
274.10 (a) introductory text, (4) and concluding text amended.....8686
274.11 Amended.....8686

NOTE: **Boldface entries indicate May changes.**

CHANGES JANUARY 2 THROUGH MAY 31, 1991

TITLE 8 Chapter I—Con. Page

274.12 Amended 8686
274a.12 (a) introductory text revised; (a)(11) amended; (a)(12) and (19) added; interim 624
Regulation at 56 FR 624 confirmed 23496
(a) concluding text added 23499
286 Authority citation revised 21919
286.8 Added; interim 21919
299.1 Amended; interim 624
Amended; interim 21920
Regulation at 56 FR 624 confirmed 23496
299.5 Amended; interim 624
Amended; interim 21920
Table amended (OMB numbers); interim 22822
Regulation at 56 FR 624 confirmed 23496
329 Heading and authority citation revised; interim 11061
329.5 Added; interim 11061
392 Added; interim 22822
499.1 Table amended; interim 22824
Title 8—*Proposed Rules:*
103 3226
212 21100
214 ..... 502, 11528
217 21101
270 24758

TITLE 9—ANIMALS AND ANIMAL PRODUCTS

Chapter I—Animal and Plant Health Inspection Service, Department of Agriculture (Parts 1—199)

3 Authority citation revised 6486
3.1—3.19 (Subpart A) Revised 6486
Public meetings 12336
3.75—3.92 (Subpart D) Revised 6495
Public meetings 12336
11.1 Amended 13749
11.4 (a) through (c), (d) introductory text, (2), (3), (e) introductory text, (1), (2), (f), (g), (h) introductory text, (1), (2), (3) and (i) amended 13750
11.5 (a)(1), (2), (b)(1) and (2) amended 13750
11.6 Introductory text and (a) through (d) amended 13750
11.7 (b) footnote 6 revised; (b) introductory text, (2)(i) through (iv), (c)(2), (f)(1) and (g) amended 13750
11.20 (b)(1) amended 13750
11.21 (b) amended 13750
11.22 (c) and (d) amended 13750
11.23 (a) and (b) amended 13750
11.24 (a) and (b) amended 13750
11.40 (a) introductory text amended 13750
51.1 Amended 18505
51.3 (a) introductory text, (1), (b)(1), (2) and (3) amended; (a)(2) removed; footnotes 1 and 2 redesignated as footnotes 3 and 4 18505
OMB number 18506
51.4 OMB number 18506
51.5 OMB number 18506
51.6 (a), footnote 1 removed; (c), footnote 2 redesignated as footnote 5 and revised (OMB number) 18506
51.7 (a) amended; (b) revised (OMB number) 18506
51.8 OMB number 18506
51.9 OMB number 18506
71.3 Regulation at 55 FR 5581 confirmed; (c)(1) and (2) amended; (c)(3) added 3738
77.1 Technical correction 2808
Regulation at 55 FR 47304 confirmed 7785
78.41 Regulation at 55 FR 37313 confirmed 1083
Regulation at 55 FR 41506 confirmed 1084
Regulation at 55 FR 42956 confirmed 4938
(b) and (c) amended; interim 13751
(a) and (b) amended; interim 14461, 19547
78.43 Amended; interim 2127
Regulations at 55 FR 41995 and 42354 confirmed 4937
Regulation at 56 FR 2127 confirmed 18677
82 Heading revised 3738
Technical correction 9752
82.1 Regulation at 55 FR 5581 confirmed 3738

NOTE: **Boldface entries indicate May changes.**

CHANGES JANUARY 2 THROUGH MAY 31, 1991

Page

82.30—82.38 (Subpart B) Revised....3738
82.32 (c)(1) and (2) corrected....11062
91.3 (a) amended....366
91.5 Introductory text amended....366
92.300 Amended....15489
92.301 (c)(2)(iii)(B) and (D) amended; (c)(2)(iv)(A) removed; (c)(2)(iv)(B), (C) and (D) redesignated as (c)(2)(iv)(A), (B) and (C); (c)(2)(iii)(C) and new (iv)(A), (B) and (C) revised; (c)(2)(iii)(E), (iv)(D), (E) and (F) added....15489
(c)(2)(v)(D) removed; (c)(2)(v)(A)(*2*)(*ii*), (*iii*), and (*iv*), (E), (F), (G), (H), (vi)(B)(*5*), (*6*) and (*7*) redesignated as (c)(2)(v)(A)(*2*)(*iii*), (*iv*), (*v*), (D), (E), (F), (G), (vi)(B)(*6*), (*7*), and (*8*); new (c)(2)(v)(A)(*2*)(*ii*) and (vi)(B)(*5*) added; (c)(2)(v)(A)(*2*)(*i*), new (c)(2)(v)(A)(*2*)(*iii*), (*iv*), and (*v*), (C), new (D) and (E) revised; new (c)(2)(v)(F) and (G) amended....15490
(c)(2)(vi)(E) and (F) removed; (c)(2)(vi)(G) redesignated as (E); (c)(2)(vi)(D) and new (c)(2)(vi)(E) revised; (c)(2)(vi), (vii), and (viii) redesignated as (c)(2)(vii), (viii) and (xi); new (c)(2)(vi) added; new (c)(2)(viii) introductory text and (A) amended....15491
(c)(2)(ix) and (x) added; new (c)(2)(xi)(A) through (C) redesignated as (c)(2)(xi)(C) through (E); new (c)(2)(xi) introductory text removed; new (c)(2)(xi)(A) and (B) added; (c)(2)(xi)(C)(*1*) revised; new (c)(2)(xi)(C)(*2*) and (*3*) redesignated as (c)(2)(xi)(*3*) and (*4*); new (c)(2)(xi)(C)(*2*) added....15492
92.303 (e) amended....15489
92.304 Heading and (a)(3)(iv)(A) amended....15489

Page

(a)(1)(ii)(A), (4)(i), (ii), (5) introductory text, (ii)(A), (iii) introductory text, (7)(i), (ii), (8) introductory text, (ii) and (iii) amended; (a)(8)(iii)(A) through (D) redesignated as (a)(8)(iii)(B) through (E); new (a)(8)(iii)(D) and (E) amended; (a)(9)(iii) and (iv) removed; new (a)(8)(iii)(A), (10), (11) and (12) added....15492
92.308 Regulation at 55 FR 46040 confirmed....5926
(a)(3) and (c)(1) amended....15489
92.315—92.318 Undesignated center heading amended....15489
92.319—92.320 Undesignated center heading amended....15489
92.321—92.326 Undesignated center heading amended....15489
92.324 Amended....15489
92.400 Amended....366
92.427 (e)(1)(i) through (iii) revised....367
94.18 Added; interim....19796
95 Authority citation revised....19796
95.1 Amended; interim....19796
95.4 Added; interim....19796
97.1 (a) introductory text and (3) amended....1082
97.2 Table amended....11353
113.3 (b)(10) revised....15034
114.2 (d)(6)(i) and (ii) revised....7787
114.9 (f) added....20124
166.15 (c) amended; (d) revised; interim....7555

Chapter II—Packers and Stockyards Administration, Department of Agriculture (Parts 200—299)

201 Authority citation revised....2127
201.10 (a) and (d) amended....2127
201.27 Revised....2128
201.28 Revised....2128
201.33 Revised....2128
201.35 Removed....2127

NOTE: **Boldface entries indicate May changes.**

CHANGES JANUARY 2 THROUGH MAY 31, 1991

TITLE 9

Chapter III—Food Safety and Inspection Service, Meat and Poultry Inspection, Department of Agriculture (Parts 300—399)

Page

301 Authority citation revised; sectional authority citations removed....3195
302 Authority citation revised; sectional authority citations removed....3195
303 Authority citation revised; sectional authority citations removed....3195
304 Authority citation revised; sectional authority citations removed....3195
305 Authority citation revised; sectional authority citations removed....3195
306 Authority citation revised; sectional authority citations removed....3195
307 Authority citation revised; sectional authority citations removed....3195
308 Authority citation revised; sectional authority citations removed....3195
309 Authority citation revised; sectional authority citations removed....3195
310 Authority citation revised; sectional authority citations removed....3195
311 Authority citation revised; sectional authority citations removed....3195
312 Authority citation revised; sectional authority citations removed....3195
313 Authority citation revised; sectional authority citations removed....3195
314 Authority citation revised; sectional authority citations removed....3195
315 Authority citation revised; sectional authority citations removed....3195
316 Authority citation revised; sectional authority citations removed....3195

Page

317 Authority citation revised; sectional authority citations removed....3195
317.2 Regulation at 55 FR 26422 effective date delayed to 9–3–91....1359
Regulations at 55 FR 49833 and 50081 effective date delayed to 1–2–92....22638
317.8 Regulation at 55 FR 26422 effective date delayed to 9–3–91....1359
317.18 Regulations at 55 FR 49834 and 50081 effective date delayed to 1–2–92....22638
317.19 Regulations at 55 FR 49834 and 50081 effective date delayed to 1–2–92....22638
317.20 Regulations at 55 FR 49833, 49834 and 50081 effective date delayed to 1–2–92....22638
317.21 Regulations at 55 FR 49834 and 50081 effective date delayed to 1–2–92....22638
317.22 Regulations at 55 FR 49834 and 50081 effective date delayed to 1–2–92....22638
317.23 Regulations at 55 FR 49833 and 50081 effective date delayed to 1–2–92....22638
317.24 Regulations at 55 FR 49833 and 50081 effective date delayed to 1–2–92....22638
318 Authority citation revised; sectional authority citations removed....3195
319 Authority citation revised; sectional authority citations removed....3195
320 Authority citation revised; sectional authority citations removed....3195
321 Authority citation revised; sectional authority citations removed....3195
322 Authority citation revised; sectional authority citations removed....3195
325 Authority citation revised; sectional authority citations removed....3195

NOTE: **Boldface entries indicate May changes.**

CHANGES JANUARY 2 THROUGH MAY 31, 1991

Page
327 Authority citation revised; sectional authority citations removed....3195
329 Authority citation revised; sectional authority citations removed....3195
331 Authority citation revised; sectional authority citations removed....3195
331.2 Table amended....8909
331.6 Table amended....8908
335 Authority citation revised; sectional authority citations removed....3195
350 Authority citation revised; sectional authority citations removed....3195
381 Authority citation revised; sectional authority citations removed....3195
381.118 Regulation at 55 FR 26422 effective date delayed to 9-3-91....1359
381.221 Table amended....8909
Regulations at 55 FR 49835 and 50081 effective date delayed to 1-2-92....22638
381.121a Regulations at 55 FR 49835 and 50081 effective date delayed to 1-2-92....22638
381.121b Regulations at 55 FR 49835 and 50081 effective date delayed to 1-2-92....22638
381.121c Regulations at 55 FR 49836 and 50081 effective date delayed to 1-2-92....22638
381.121d Regulations at 55 FR 49836 and 50081 effective date delayed to 1-2-92....22638
381.121e Regulations at 55 FR 49836 and 50081 effective date delayed to 1-2-92....22638
381.224 Table amended....8908
391.2 Revised....7300
391.3 Revised....7300
391.4 Revised....7300

Title 9—*Proposed Rules:*

317....12126, 13564, 21335
318....503
319....12126, 21335
381....13564
391....3795

NOTE: Boldface entries indicate May changes.

TITLE 10—ENERGY

Chapter I—Nuclear Regulatory Commission (Parts 0—199)

Page
2.4 Amended....7795
2.802 (b) revised....10360
2.1000 Revised....7795
2.1001 Amended....7795
2.1003 (h)(2)(iii) revised....7795
2.1004 (d) revised....7795
2.1006 (b) revised....7795
2.1008 (a), (b)(1), (c) and (d) revised....7795
2.1010 Heading, (a), (b) introductory text, (6) and (e) revised; (f) added....7796
2.1012 (c) and (d) revised....7796
2.1013 (c)(1), (6) and (d) amended....7796
2.1014 (a)(1), (c), (d) introductory text, and (e) amended; (a)(2)(iv) removed; (a)(2)(ii), (iii), (3) and (4) revised; (c)(4), (5) and (h) added....7796
2.1015 Revised....7797
2.1016 (a) and (c) through (e) amended....7797
2.1018 (a)(2), (b)(2), (c) introductory text, (5), (7), (d), (f)(1), (2) and (g) amended; (e)(3) revised....7797
2.1019 (a) amended; (j) revised....7797
2.1020 (b) amended....7797
2.1021 (a) introductory text, (3), (b) and (d) amended....7797
2.1022 (a) revised; (c) amended....7797
2.1023 (a), (b) introductory text and (c)(1) through (3) amended....7797
2.1025 Added....7798
2.1026 Added....7798
2.1027 Added....7798
2 Appendix D added....7798
Appendix D corrected....14151
Appendix C amended....23470
Regulation at 56 FR 23470 effective date corrected....23956
11.15 (e)(1) revised....5927
19.3 Amended....23470
Regulation at 56 FR 23470 effective date corrected....23956

CHANGES JANUARY 2 THROUGH MAY 31, 1991

TITLE 10 Chapter I—Con. Page

19.13 (b), (c) and (e) revised; (d) amended 23471
Regulation at 56 FR 23471 effective date corrected..... 23956
20 Authority citation revised..... 23390
20.403 (d)(2) amended..... 944
20.1—20.601 Appendixes A through D redesignated from Appendixes A through D to Part 20 23391
Appendixes A through D regulation at 56 FR 23391 effective date corrected..... 23956
20.1001—20.2401 Undesignated center heading added..... 23391
Regulation at 56 FR 23391 effective date corrected..... 23956
20.1001—20.1009 (Subpart A) Added..... 23391
Regulation at 56 FR 23391 effective date corrected..... 23956
20.1009 OMB number pending..... 23395
20.1101 (Subpart B) Added..... 23396
Regulation at 56 FR 23396 effective date corrected..... 23956
20.1201—20.1208 (Subpart C) Added..... 23396
Regulation at 56 FR 23396 effective date corrected..... 23956
20.1301—20.1302 (Subpart D) Added..... 23398
Regulation at 56 FR 23398 effective date corrected..... 23956
20.1501—20.1502 (Subpart F) Added..... 23398
Regulation at 56 FR 23398 effective date corrected..... 23956
20.1601—20.1603 (Subpart G) Added..... 23398
Regulation at 56 FR 23398 effective date corrected..... 23956
20.1701—20.1704 (Subpart H) Added..... 23400
Regulation at 56 FR 23400 effective date corrected..... 23956
20.1801—20.1802 (Subpart I) Added..... 23401
Regulation at 56 FR 23401 effective date corrected..... 23956

Page

20.1901—20.1906 (Subpart J) Added..... 23401
Regulation at 56 FR 23401 effective date corrected..... 23956
20.2001—20.2007 (Subpart K) Added..... 23403
Regulation at 56 FR 23403 effective date corrected..... 23956
20.2101—20.2101 (Subpart L) Added..... 23404
Regulation at 56 FR 23404 effective date corrected..... 23956
20.2201—20.2206 (Subpart M) Added..... 23406
Regulation at 56 FR 23406 effective date corrected..... 23956
20.2301—20.2302 (Subpart N) Added..... 23408
Regulation at 56 FR 23408 effective date corrected..... 23956
20.2401 (Subpart O) Added..... 23408
Regulation at 56 FR 23408 effective date corrected..... 23956
20.1001—20.2401 Appendix A added..... 23408
Appendix B added..... 23409
Appendix C added..... 23465
Appendix D through F added..... 23468
Appendix A regulation at 56 FR 23408 effective date corrected..... 23956
Appendix B regulation at 56 FR 23409 effective date corrected..... 23956
Appendix C regulation at 56 FR 23465 effective date corrected..... 23956
Appendix D through F regulation at 56 FR 23468 effective date corrected..... 23956
20 Appendix D amended..... 19254
Appendixes A through D redesignated as Appendixes A through D to 20.1—20.601 23391
Appendixes A through D regulation at 56 FR 23391 effective date corrected..... 23956

NOTE: Boldface entries indicate May changes.

CHANGES JANUARY 2 THROUGH MAY 31, 1991

Page
21.2 Footnote 1 amended..... 19254
25 Appendix A revised..... 5927
30.35 (a) and (d) amended; Note added..... 23471
Regulation at 56 FR 23471 effective date corrected..... 23956
31.5 (c)(10) amended..... 23471
Regulation at 56 FR 23471 effective date corrected..... 23956
31.7 (b) amended..... 23471
Regulation at 56 FR 23471 effective date corrected..... 23956
31.10 (b)(1) and (3) amended..... 23471
Regulation at 56 FR 23471 effective date corrected..... 23956
31.11 (c)(5) and (f) amended..... 23471
Regulation at 56 FR 23471 effective date corrected..... 23956
32.51 (a)(2)(ii) and (c) revised..... 23471
Regulation at 56 FR 23471 effective date corrected..... 23956
32.61 (d) amended..... 23472
Regulation at 56 FR 23472 effective date corrected..... 23956
32.71 (c)(2) and (e) amended..... 23472
Regulation at 56 FR 23472 effective date corrected..... 23956
34.11 (b)(5) redesignated as (6); new (b)(5) added..... 11509
34.29 (a) amended..... 23472
Regulation at 56 FR 23472 effective date corrected..... 23956
34.33 (a) corrected; CFR correction..... 19920
34.41 Amended..... 23472
Regulation at 56 FR 23472 effective date corrected..... 23956
34.42 Amended..... 23472
Regulation at 56 FR 23472 effective date corrected..... 23956
35.92 (a) introductory text amended..... 23472
Regulation at 56 FR 23472 effective date corrected..... 23956
35.315 (a)(8) amended..... 23472
Regulation at 56 FR 23472 effective date corrected..... 23956
35.415 (a)(1) amended..... 23472
Regulation at 56 FR 23472 effective date corrected..... 23956
35.630 (a)(1) and (2) amended..... 23472
Regulation at 56 FR 23472 effective date corrected..... 23956
35.641 (a)(2)(i) and (ii) and (b)(2) amended..... 23472
Regulation at 56 FR 23472 effective date corrected..... 23956
35.643 (a) introductory text and (1) and (b) amended..... 23472
Regulation at 56 FR 23472 effective date corrected..... 23956
39.15 (a)(5)(iii)(B) amended..... 23472
Regulation at 56 FR 23472 effective date corrected..... 23956
39.31 (a)(1) and (2) amended..... 23472
Regulation at 56 FR 23472 effective date corrected..... 23956
39.77 (b) amended..... 23472
Regulation at 56 FR 23472 effective date corrected..... 23956
40.34 (a)(2) revised..... 23472
Regulation at 56 FR 23472 effective date corrected..... 23956
40 Appendix A amended..... 23473
Appendix A regulation at 56 FR 23473 effective date corrected..... 23956
50 Authority citation revised..... 22304
50.8 (b) revised..... 22304
50.34 (f)(2)(viii) revised..... 23473
Regulation at 56 FR 23473 effective date corrected..... 23956
50.36a (a) introductory text amended; (b) revised..... 23473
Regulation at 56 FR 23473 effective date corrected..... 23956
50.61 (b) revised..... 22304
50.72 (a)(2) amended..... 944
(a) footnote 1 and (b)(2)(iv) amended..... 23473
Regulation at 56 FR 23473 effective date corrected..... 23956
50.73 (a)(2)(viii) and (ix) revised..... 23473
Regulation at 56 FR 23473 effective date corrected..... 23956

NOTE: Boldface entries indicate May changes.

CHANGES JANUARY 2 THROUGH MAY 31, 1991

TITLE 10 Chapter I—Con. Page

61.52 (a)(6) amended.....23474
Regulation at 56 FR 23474 effective date corrected.....23956
70.25 (a) and (d) amended; Note added.....23474
Regulation at 56 FR 23474 effective date corrected.....23956
73 Authority citation revised.....19007
73.56 Added (OMB number pending).....19007
(a)(2) corrected.....24239
73.57 (b)(2)(iv) removed; (b)(2)(v) redesignated as (iv).....19008
73 Appendix A amended.....19254
110.2 Amended.....24684
110.5 Revised.....24684
150.20 (b) introductory text amended.....20345

Chapter II—Department of Energy (Parts 200—699)

430 Authority citation revised.....22279
430.2 Amended.....18681
430.22 (k) and (l) removed; (q) added.....18681
430.23 (k) and (l) removed; (q) added.....18682
430.21—430.27 (Subpart B) Appendixes K1, K2 and L removed; Appendix Q amended.....18682
430.32 (f), (g) and (h) revised; eff. 5-14-94.....22279
(a) introductory text republished; (a) table corrected.....24333
435 Authority citation revised.....3772
435.302 Revised.....3772
435.304 Nomenclature change.....3772
435.305 Added.....3772
435.306 Added.....3776

Chapter III—Department of Energy (Parts 700—799)

710.1—710.39 Designated as Subpart A; nomenclature change.....10071
710.1—710.39 (Subpart A) Appendix A redesignated from Appendix A to Part 710.....10071
710.50—710.60 (Subpart B) Added.....10071
710 Appendix A redesignated as Appendix A to Subpart A.....10071

Chapter X—Department of Energy (General Provisions) (Parts 1000—1099)

1048 Added; interim.....1910
Hearing cancelled.....9611

Chapter XVII—Defense Nuclear Facilities Safety Board (Part 1703—1704)

Chapter XVII Established.....9609
Technical correction.....13211
1703 Added.....21261
FOIA fee schedule established.....21590
1704 Added.....9609
Technical correction.....13211

Title 10—*Proposed Rules:*

1—299 (Ch I).....5665, 20566
20.....21631
50.....1749, 3796
71.....14870, 24882
73.....3228
100.....8300
170.....14870, 24882
171.....14870, 24882
635.....3426
710.....10075
715.....6319
1046.....21631
1703.....9902, 11114

TITLE 11—FEDERAL ELECTIONS

Chapter I—Federal Election Commission (Parts 1—9099)

110.12 (a), (b) introductory text, (1) and (5) revised.....9276
(a) corrected.....12583

Title 11—*Proposed Rules:*

100.....106, 3523
102.....18777
104.....18780
106.....106, 3523, 18780
107.....14319
110.....106, 3523
113.....18777

NOTE: **Boldface entries indicate May changes.**

CHANGES JANUARY 2 THROUGH MAY 31, 1991

Page
114 14319
9001 ..... 106, 3523
9002 ..... 106, 3523
9003 ..... 106, 3523
9004 ..... 106, 3523
9005 ..... 106, 3523
9006 ..... 106, 3523
9007 ..... 106, 3523
9008 14319
9012 ..... 106, 3523
9031 ..... 106, 3523
9032 ..... 106, 3523
9033 ..... 106, 3523
9034 ..... 106, 3523
9035 ..... 106, 3523
9036 ..... 106, 3523
9037 ..... 106, 3523
9038 ..... 106, 3523
9039 ..... 106, 3523

TITLE 12—BANKS AND BANKING

Chapter I—Comptroller of Currency, Department of Treasury (Parts 1—199)

4 Authority citation revised 22639
4.15 (a)(11) added; interim 22639
19 Authority citation revised 22639
19.40 (b) revised; interim 22639
19.43 Revised; interim 22640
19.44 Revised; interim 22640
34 Appendix A corrected 1229

Chapter II—Federal Reserve System (Parts 200—299)

201.51 Revised 1567, 6556
Revised 22641
201.52 Revised 1567, 6556
Revised 22641
202 Supplement I amended 14462
202.2 Amended 16265
203 Order 5746
202.11 Amended 16265
204.2 (b)(3)(ii)(A), (c)(1)(i) footnote 1, (d)(2), (e)(2), and (f)(2) revised; (e)(4) amended; (b)(3)(iv) removed; (b)(3)(v) and (vi) redesignated as (b)(3)(iv) and (v) 15494
204.7 (a) revised 15495
204.8 (a)(2)(i)(B)(5) footnote 14 revised 15495
204.121—204.132 Undesignated center heading added 15495

Page
204.125 Heading and introductory text revised; amended 15495
207 OTC margin stock list 3773, 19548
208.125 Regulation at 55 FR 52987 effective date corrected 627
208.126 Regulation at 55 FR 52987 effective date corrected 627
208.127 Regulation at 55 FR 52987 effective date corrected 627
211 Authority citation revised 19565
211.1—211.7 (Subpart A) Revised 19565
Regulation at 56 FR 19565 effective date corrected 23010
211.21 Revised 19574
Regulation at 56 FR 19574 effective date corrected 23010
211.22 (a)(2) and (5) revised 19574
Regulation at 56 FR 19574 effective date corrected 23010
211.23 (d), (e), (f)(4), (5), (g) and (h) revised; (i) added 19574
Regulation at 56 FR 19574 effective date corrected 23010
211.31—211.34 (Subpart C) Revised 19575
Regulation at 56 FR 19575 effective date corrected 23010
216 Revised 13071
220 OTC margin stock list 3773, 19548
221 OTC margin stock list 3773, 19548
224 OTC margin stock list 3773, 19548
225 Heading corrected 1229
Appendix A corrected 1229
226 Preemption determination 3005
Authority citation revised 13754
Supplement I amended 13754
Supplement I corrected 22200, 23993
229.12 (a), (b) introductory text and (c)(1) introductory text revised; (b)(3) removed; (b)(4) and (5) redesignated as (b)(3) and (4); new (b)(4)

NOTE: Boldface entries indicate May changes.

CHANGES JANUARY 2 THROUGH MAY 31, 1991

TITLE 12 Chapter II—Con. Page
revised; (d) amended; (f) added.....7801
229 Appendixes C and E amended.....7802
250.101 Regulation at 55 FR 52987 effective date corrected.....627
250.102 Regulation at 55 FR 52987 effective date corrected.....627
250.103 Regulation at 55 FR 52987 effective date corrected.....627
250.104 Regulation at 55 FR 52987 effective date corrected.....627
265.2 (c)(10) and (f)(7)(i) revised; (c)(24), (26) and (f)(7)(ii) removed; (f)(50) and (51) added.....6261
(b)(14), (c)(37) and (f)(52) added.....8687
(c)(38) added; (f)(46)(iii) and (v) removed; (f)(46)(iv) and (vi) redesignated as (f)(46)(iii) and (iv); (f)(46)(ii) revised; (f)(53) added.....19576
Regulation at 56 FR 19576 effective date corrected; (c)(38) corrected.....23010
271 Authority citation revised.....23994
271.1 Revised.....23994
271.2 (b) revised; (c) and (d) added.....23994
271.4 (c) revised; (f) removed.....23994
271.5 (b)(3) revised.....23995
271.6 (b) and (d) revised; (e) and (f) amended; (g) and (h) added.....23995
271.8 Added.....23995
271 Appendix A added.....23996

Chapter III—Federal Deposit Insurance Corporation (Parts 300—399)

303 Authority citation revised.....23011
303.0 (b)(21), (22) and (23) amended.....23011
303.9 (i)(3) revised.....18684
(a)(1) and (2) amended.....23011
303.10 (c)(1)(i) amended.....23011
323 Appendix A corrected.....1229
324 Authority citation revised.....23011
324.4 Amended.....23011
325 Authority citation revised.....10160
325.1 Revised.....10160
325.2 Revised.....10160
325.3 Revised.....10162
325.4 Revised.....10162
325.5 Revised.....10163
325.6 Revised.....10164
325.101 Removed.....10165
325.102 Removed.....10165
325 Appendix A amended.....10165
Appendix B added.....10166
326.0—326.4 (Subpart A) Revised.....13581
326 Appendixes A and B removed.....13582
327.13 (c) revised.....21068
333 Authority citation revised.....20528
333.3 Added.....20528

Chapter V—Office of Thrift Supervision, Department of the Treasury (Parts 500—599)

564 Technical correction.....778
Appendix A corrected.....1229

Chapter VI—Farm Credit Administration (Parts 600—699)

600.1 Amended (effective date pending).....2672
Regulation at 56 FR 2672 eff. 3-4-91.....8910
600.5 (b)(1), (2), (3), and (6) revised (effective date pending).....2672
Regulation at 56 FR 2672 eff. 3-4-91.....8910
601 Authority citation revised.....2673
601.101 (a) introductory text and (b) amended (effective date pending).....2673
Regulation at 56 FR 2673 eff. 3-4-91.....8910
601.141 Amended (effective date pending).....2673
Regulation at 56 FR 2673 eff. 3-4-91.....8910

NOTE: **Boldface entries indicate May changes.**

CHANGES JANUARY 2 THROUGH MAY 31, 1991

Page
602 Authority citation revised; sectional authority citations removed....2673
602.220 Amended (effective date pending)....2673
Regulation at 56 FR 2673 eff. 3-4-91....8910
602.250 (a)(5) amended (effective date pending)....2673
Regulation at 56 FR 2673 eff. 3-4-91....8910
603 Authority citation revised....2673
603.340 (a) and (b) amended (effective date pending)....2673
Regulation at 56 FR 2673 eff. 3-4-91....8910
603.355 Revised (effective date pending)....2673
Regulation at 56 FR 2673 eff. 3-4-91....8910
604 Authority citation revised....2673
604.420 (i)(1) amended (effective date pending)....2673
Regulation at 56 FR 2673 eff. 3-4-91....8910
604.425 (a) amended (effective date pending)....9611
Regulation at 56 FR 9611 eff. 4-22-91....16265
604.435 (e) amended (effective date pending)....2673
Regulation at 56 FR 2673 eff. 3-4-91....8910
606.670 (c) amended (effective date pending)....2674
Regulation at 56 FR 2674 eff. 3-4-91....8910
611 Sectional authority citations removed....3407
611.1122 (b)(1) and (2) removed (effective date pending)....2674
Regulation at 56 FR 2674 eff. 3-4-91....8910
611.1135 (a) amended (effective date pending)....2674
Regulation at 56 FR 2674 eff. 3-4-91....8910
611.1200—611.1270 (Subpart P) Added (effective date pending)....3407
Regulation at 56 FR 3407 eff. 3-11-91....10169
611.1205 (g) corrected....11589
611.1210 (b)(2) corrected....11589
611.1212 (c) corrected....11589
611.1215 (d) corrected....11589
611.1225 (k), (p), (t)(3)(ii), (u) and (v) corrected....11589
611.1255 (a) corrected....11589
611.1260 (h) corrected....11589
611.1270 Corrected....11589
612 Authority citation revised....2674
612.2130 (l), (p), and (t) revised (effective date pending)....2674
Regulation at 56 FR 2674 eff. 3-4-91....8910
(l), (p) and (t) corrected....12298
612.2150 (b)(6) and (c) introductory text amended (effective date pending)....2674
Regulation at 56 FR 2674 eff. 3-4-91....8910
612.2160 (a), (b), and (c) amended (effective date pending)....2674
Regulation at 56 FR 2674 eff. 3-4-91....8910
612.2170 (a) amended (effective date pending)....2674
Regulation at 56 FR 2674 eff. 3-4-91....8910
612.2180 (a) and (b) amended (effective date pending)....2674
Regulation at 56 FR 2674 eff. 3-4-91....8910
612.2230 (a)(1) amended (effective date pending)....2674
Regulation at 56 FR 2674 eff. 3-4-91....8910
614.4233 Introductory text corrected....5927
614.4310 Removed (effective date pending)....2674
Regulation at 56 FR 2674 eff. 3-4-91....8910
614.4460 (c) amended (effective date pending)....2674
Regulation at 56 FR 2674 eff. 3-4-91....8910
614.4640 Revised (effective date pending)....2674
Regulation at 56 FR 2674 eff. 3-4-91....8910
615 Authority citation corrected....12298
615.5103 Removed (effective date pending)....2674

NOTE: **Boldface entries indicate May changes.**

CHANGES JANUARY 2 THROUGH MAY 31, 1991

TITLE 12 Chapter VI—Con. Page

Regulation at 56 FR 2674 eff. 3-4-91.....8910
615.5120 (a) amended (effective date pending)..... 2675
Regulation at 56 FR 2675 eff. 3-4-91.....8910
615.5135 Transferred to Subpart E (effective date pending).....2675
Regulation at 56 FR 2675 eff. 3-4-91.....8910
615.5150 (c) amended (effective date pending)..... 2675
Regulation at 56 FR 2675 eff. 3-4-91.....8910
615.5151 Revised (effective date pending)..... 2675
Regulation at 56 FR 2675 eff. 3-4-91.....8910
Corrected..... 12298
615.5180 Amended (effective date pending)..... 2675
Regulation at 56 FR 2675 eff. 3-4-91.....8910
Corrected..... 12298
615.5190 (b) amended (effective date pending)..... 2675
Regulation at 56 FR 2675 eff. 3-4-91.....8910
615.5201 (f) amended (effective date pending)..... 2675
Regulation at 56 FR 2675 eff. 3-4-91.....8910
615.5210 (d)(2)(i) and (ii) amended (effective date pending)..... 2675
Regulation at 56 FR 2675 eff. 3-4-91.....8910
615.5250 (d)(2) amended (effective date pending)..... 2675
Regulation at 56 FR 2675 eff. 3-4-91.....8910
617 Sectional authority citations removed.....2675
617.7110 (d) amended (effective date pending)..... 2675
Regulation at 56 FR 2675 eff. 3-4-91.....8910
617.7150 (b) amended (effective date pending)..... 2675
Regulation at 56 FR 2675 eff. 3-4-91.....8910
618.8210 Amended (effective date pending)..... 2675
Regulation at 56 FR 2675 eff. 3-4-91.....8910
618.8320 (b)(2) revised (effective date pending)..... 2675
Regulation at 56 FR 2675 eff. 3-4-91.....8910
618.8325 (d) removed (effective date pending)..... 2675
Regulation at 56 FR 2675 eff. 3-4-91.....8910
618.8360 Introductory text and (d) through (h) removed; (a)(5) revised (effective date pending)..... 2675
Regulation at 56 FR 2675 eff. 3-4-91.....8910
(a)(5) corrected..... 12298
619 Authority citation revised; sectional authority citations removed.....2675
619.9146 Amended (effective date pending)..... 2675
Regulation at 56 FR 2675 eff. 3-4-91.....8910
621.1 Amended (effective date pending)..... 2675
Regulation at 56 FR 2675 eff. 3-4-91.....8910
621.2 (a)(11) introductory text and (12) amended (effective date pending)..... 2676
Regulation at 56 FR 2676 eff. 3-4-91.....8910
621.10 (c) amended (effective date pending)..... 2676
Regulation at 56 FR 2676 eff. 3-4-91.....8910

Chapter VII—National Credit Union Admistration (Parts 700—799)

701.23 (b)(3) revised..... 15036
722 Appendix A corrected..... 1229

Chapter IX—Federal Housing Finance Board (Parts 900—999)

960 (Subchapter E) Revised.....8694

Chapter XIV—Farm Credit System Insurance Corporation (Part 1400—1499)

1410 Added.....3201
1410.2 (g)(1)(iii) correctly designated..... 10302

NOTE: **Boldface entries indicate May changes.**

CHANGES JANUARY 2 THROUGH MAY 31, 1991

Page
1410.3 (c)(2) corrected.....13211
1410.4 (a) corrected..... 10302

Chapter XVI—Resolution Trust Corporation (Parts 1600—1699)

1608 Appendix A corrected..... 1229
1613 Added.....5649

Title 12—*Proposed Rules:*

204..... 15522
207 23252
210..... 3047
221..... 23252
226..... 103
229..... 4743
271..... 5778
327..... 9308
334..... 13290
338..... 21335
545..... 13085, 15303
561..... 15303
562..... 13085
563..... 1126, 13085, 15303, 19318
563c..... 13085
567..... 806, 966, 11115, 15303, 16283
571..... 1126, 13085, 15303
575..... 1126
584..... 19318
607..... 13424
611..... 2715, 7747
612..... 15311
614..... 2452, 6422, 21637
618..... 13424
619..... 2452, 6422, 21637
620..... 2715, 7747
621..... 2715, 7747
701..... 2723, 5061, 5959, 15053
703..... 11944
704..... 11952, 20567
709..... 24147
741..... 11952, 20567
936..... 387

TITLE 13—BUSINESS CREDIT AND ASSISTANCE

Chapter I—Small Business Administration (Parts 1—199)

101.3–1 (b)(8) and (11) amended.....23500
101.3–2 Amended.....23499
107.3 Amended..... 13583
107.4 (b)(2), (3)(ii) and (iii) amended; (b)(3)(iv) removed..... 13583

Page
108.504 (e) amended; interim.....11354
115 Authority citation revised.....627
115.10 (e) amended.....627
121 Waiver..... 10360
Waiver.....22306
121.802 (a)(3) revised.....5748
121.1013 Added.....22992
122 Technical correction..... 12584
122.8–4 (h) removed; (g) redesignated as (h); new (g) added..... 11355
122.54–1 Revised.....10361
122.54–3 Amended.....10361
122.57–5 Removed.....10361
125 Authority citation revised.....12651
Authority citation revised..... 22992
125.4 (g)(2) amended; (j) added..... 12651
125.6 (a) through (p) redesignated as (a)(1) through (16); new (b) added.....12651
125.12 Added..... 22992

Chapter III—Economic Development Administration, Department of Commerce (Parts 300—399)

302 Authority citation revised..... 22110
302.1 Regulation at 51 FR 24514 confirmed..... 2425
302.3 Regulation at 51 FR 24514 confirmed..... 2425
302.5 Regulation at 51 FR 24514 confirmed..... 2425
302.7 Regulation at 51 FR 24514 confirmed..... 2425
302.8 Regulation at 51 FR 24514 confirmed..... 2425
302.9 Regulation at 51 FR 24514 confirmed..... 2425
302.10 Regulation at 51 FR 24514 confirmed..... 2425
Revised; interim..... 22110
302.11 Regulation at 51 FR 24514 confirmed..... 2425
302.12 Regulation at 51 FR 24514 confirmed..... 2425
302.13 Regulation at 51 FR 24514 confirmed..... 2425
302.41 Regulation at 51 FR 24515 confirmed..... 2425

NOTE: **Boldface entries indicate May changes.**

CHANGES JANUARY 2 THROUGH MAY 31, 1991

TITLE 13 Chapter III—Con. Page

304.4 Regulation at 51 FR 24515 confirmed..... 2425
304.6 Regulation at 51 FR 24515 confirmed..... 2425
304.8 Regulation at 51 FR 24515 confirmed..... 2425
304.9 Regulation at 51 FR 24515 confirmed..... 2425
305.5 Regulation at 51 FR 24515 confirmed..... 2425
308.5 Regulation at 53 FR 12511 confirmed..... 2426
309.3 Regulation at 52 FR 21932 confirmed..... 2426
309.18 Regulation at 55 FR 3400 confirmed..... 2427

Title 13—*Proposed Rules:*

107.....1334, 12128, 21639
108.....20381, 23524
120.....5781, 20381
121.....3229, 5734, 19821, 20382, 23526
125.....5734

TITLE 14—AERONAUTICS AND SPACE

Chapter I—Federal Aviation Administration, Department of Transportation (Parts 1—199)

1.1 Amended..... 351
21 Special FAA conditions...3008, 8701, 8704, 13071, 19008, 19010, 19011, 19013
Special FAA conditions.....23777
23 Special FAA conditions.....23777
23.67 (a) introductory text, (2), (5), (b) and (c) revised..... 351
23.75 (a), (b) and (f)(3) revised; (g) redesignated as (h); new (g) added..... 351
23.161 (b)(1), (c)(1), (2) introductory text, (i), (3)(i), (d) introductory text, (1) and (4) revised; (c)(4) added.....351
(b)(1) corrected..... 5455
23.221 (a), (b) and (c)(3) revised.....352
(a)(1)(i) corrected..... 12584
23.301 (b) revised..... 352
23.302 Added.....352
23.331 (a) amended; (c) added..... 352

Page

23.341 Existing text designated as (b) and amended; (a) added..... 352
23.351 Amended..... 352
23.421—23.427 Undesignated center heading revised..... 352
23.421 (a) and (b) amended.....352
23.423 Revised..... 353
(b) corrected..... 5455
23.425 (a) and (c) revised; (b) removed; (d) amended..... 353
23.427 (a) through (c) amended.....353
23.441—23.445 Undesignated center heading revised..... 353
23.441 (a) amended; (b) removed..... 353
23.443 (a) and (c) amended; (d) removed.....353
23.445 Heading and (a) revised; (b) and (c) amended; (d) added..... 353
23.455 (b) removed.....353
23.677 (d) revised..... 353
23.701 (a) revised; (b) redesignated as (c); new (b) added.....353
(b) corrected..... 5455
23.735 (c) added.....354
23.831 (b) amended.....354
23.939 (b) added; (c) revised.....354
23.1047 (d) introductory text, (1), (5) and (e) amended.....354
23.1109 Added.....354
23.1163 (a)(1), (2) and (3) revised; (d) amended; (e) added..... 354
23.1323 (e) added.....354
23.1325 (g) added..... 354
23 Appendix B removed.....354
25 Special FAA conditions...3008, 8701, 8704, 13071, 19008, 19010, 19011, 19013
25.851 Revised..... 15456
25.854 Added.....15456
39.13 ...6, 628, 629, 631–634, 779–781, 945, 946, 1568, 1569, 1911, 2129, 2130, 2428, 3008, 3009, 3016–3021, 3023–3026, 3204, 3974, 3975, 4533, 4535, 4537–4540, 5338–5341, 5343, 5344, 5749–5752, 6558, 6797, 6799–6806, 7556–7558, 7560–7562, 7564, 7803, 8107, 8705–8708, 9613, 9615–9618, 9836, 9838, 9839, 10362, 10796, 10798–10805,

NOTE: **Boldface entries indicate May changes.**

CHANGES JANUARY 2 THROUGH MAY 31, 1991

Page
11357–11361, 11364, 11365, 12112–12114, 12116–12118, 12653–12655, 13074, 14010, 14011, 14015, 14188, 14303, 14305–14308, 14463, 14464, 14636, 14638, 18507, 18508, 18510, 18512, 18513, 18685, 18686, 18688, 18689, 18690, 18692, 18694, 18695, 18697, 18698, 19255, 19256
Corrected..... 631, 12110
39.13 ...19921–19923, 20531, 21069, 21070, 21267, 21268, 21921–21924, 22307, 22308, 22310, 22312, 23012, 23501, 23502, 23504, 23786, 23997, 23999, 24334, 24336, 24337
61 Authority citation revised.....11324
Technical correction..... 13211
61.1 (b) revised..... 11324
61.31 (f) redesignated as (h); new (f) and (g) added.....11324
61.49 Revised..... 11324
61.56 (f) redesignated as (g); new (f) added..... 11324
61.58 (a) revised.....11324
61.63 (d)(3)(i) revised; (d)(6) added..... 11324
61.71 Concluding text removed; (b) revised..... 11325
61.97 (f) and (g) revised; (h) added..... 11325
61.98 (a)(5) revised.....13325
61.105 (a)(4), (5), (b)(3) and (4) revised; (a)(6) and (b)(5) added..... 11325
61.107 (a)(4) and (d)(5) revised.....11325
61.113 (a) introductory text, (b) introductory text and (c) revised; (d) and (e) removed..... 11325
61.125 (a)(2), (3), (c)(3) and (4) revised; (a)(4) and (c)(5) added..... 11325
61.127 (a)(2) and (d)(4) revised..... 11325
61.131 (a) introductory text and (b) introductory text revised; (c) and (d) removed.....11326
61.157 (f) added.....11326
61.183 (e) revised.....11326
61.187 (a)(6) revised.....11326
61.193 Revised..... 11326
61.195 (b) revised..... 11326

Page
61.201 (a) revised.....11326
75.100 .....23217, 23218
71.123 .....4541, 5345
Corrected..... 9621, 14017
71.123 .....23217, 23505
71.125 .....23216, 23217
71.171 ...635, 948, 5153, 6962, 9620, 10365, 12443, 14641
Regulation at 56 FR 6962 effective date delayed to 5-30-91.....11651
Corrected..... 12443, 14424, 16359
Regulation at 56 FR 5153 effective date suspended to 5-30-91..... 14190
Regulation at 56 FR 10365 effective date corrected..... 14848
71.171 ...22110, 23215, 23013, 23014, 23787, 23788
71.181 ...635, 947–949, 1570–1572, 2842, 5154, 10365, 9619, 10363–10365, 11366, 11918, 13584, 13710, 14016, 14190, 14639, 14640, 19257, 19258
Technical correction..... 10660
Regulation at 56 FR 10365 effective date corrected..... 14848
71.181 ...21074, 21925, 22111, 23215, 23015
Corrected.....22910
71.203 14017
71.401 .....3330, 13529
Corrected..... 20066, 20125
71.403 20098
71.501 12118
73.29 .....5155, 5928
73.34 19925
73.52 5346
73.57 22112
73.64 22112
75.100 .....5929, 11366, 14017
75.100 ..... 20126, 23217, 23218
91 SFAR No. 62 corrected..... 1229
SFAR No. 61 removed; SFAR No. 61-1 added; eff. 4-9-91 to 11-9-91.....15031
Authority citation revised.....23178
91.138 Added..... 23178
91.215 (a)(1)(i) amended.....469
93 Technical correction..... 4676
93.217 (a)(10)(i) corrected..... 1059
95 .....2429, 11368
95 .....23016, 23017, 23018, 23019

NOTE: **Boldface entries indicate May changes.**

CHANGES JANUARY 2 THROUGH MAY 31, 1991

TITLE 14 Chapter I—Con.

Page

97.21—97.35 ...950, 951, 3027, 5347, 8273, 11370, 13076, 14465, 19259
97.21—97.35 21270
121 Disposition of comments.....156
121.303 (d) introductory text revised.....12310
121.627 (c) removed.....12310
121.628 Added.....12310
(a)(4) corrected.....14290
121 Appendix I amended...13747, 18979
125.201 Revised.....12310
129 Disposition of comments.....156
135 Disposition of comments.....156
135.179 Revised.....12311
(c) corrected.....14290
141 Authority citation revised.....11327
Technical correction.....13211
141.29 Removed.....11327
141.35 (a), (b) introductory text, (1), (3)(ii), (c) introductory text, (1), (4)(ii), (d) introductory text, (1), (3)(ii) and (e) revised; (b)(4), (c)(5) and (d)(4) removed.....11327
141.36 Added.....11327
141.85 (b) revised.....11328
141.91 (a) and (c) revised.....11328
141 Appendix A, F and H amended.....11328
157 Regulation at 55 FR 34998 effective date delayed to 2-27-91.....8675
158 Added.....24278
170 Added.....341
Authority citation corrected.....1059

Chapter II—Office of the Secretary, Department of Transportation (Aviation Proceedings) (Parts 200—399)

241 Sec. 19-6 revised.....2845
Sec. 04 revised.....12658
Sec. 21 amended.....12658
Sec. 23 amended.....12658
Sec. 24 amended.....12660
272 Authority citation revised.....1732
272.12 Revised.....1732

NOTE: **Boldface entries indicate May changes.**

Chapter V—National Aeronautics and Space Administration (Parts 1200—1299)

Page

1205 Removed.....14191
1209.100—1209.104 (Subpart 1) Revised.....8910
1211 Removed.....19259
1245.502 Heading and introductory text revised.....19797
1245.503 (a) revised.....19797

Title 14—*Proposed Rules:*

1—199 (Ch. I).....806, 966, 5164, 5781, 8300, 10393, 14660, 19044, 20386, 22123
21.....1750, 3804, 3807, 4581, 4758, 11375, 15847, 22123, 23527
23.....4581, 4758, 22070, 22123, 23813
25.....1750, 11375, 14446, 15847, 23527
29.....3804, 3807
39.....33, 655-657, 659, 661, 662, 806, 809, 811, 967, 968, 970, 972, 1585, 2148, 3051-3054, 3056, 3058, 3059, 3809, 3983, 3984, 3986, 4581, 5368, 5370-5372, 5374, 5375, 5781, 6812-6814, 6816-6818, 6820, 7611-7613, 7615, 7616, 7618, 7619, 7621, 7622, 7624, 7820, 8160, 8732, 8733, 8935, 9659, 9661, 9907, 9909-9911, 9913, 10837, 10838, 10840, 10841, 11378, 11380, 11700, 11701, 11703, 11704, 11963, 11966, 11970-11972, 11974, 11976, 11977, 12129, 12134, 12488-12490, 12686, 12687, 12689, 14031, 14219, 14220, 14222, 14661-14664, 14666, 18545-18547, 18549-18551, 18553, 18554, 18781-18783, 18785-18788, 19044, 19326, 19328, 19329, 19960, 19961, 20153, 21102, 21104, 21105, 21107, 21108, 21342, 21343, 21345, 21346, 22124, 22126, 22127, 22366-22368, 23034, 23529, 23813, 23815, 23817, 23818, 24042
61.....14292
63.....14292
65.....14292

CHANGES JANUARY 2 THROUGH MAY 31, 1991

Page

71 ..... 35, 663-665, 973, 974, 1074, 1958, 3231, 3232, 4583, 4584, 4760, 4956, 5164, 5376, 5377, 6584, 6591-6593, 7625, 7626, 8306, 9660, 9662, 9663, 9914, 10384, 10660, 12492, 12816, 13712, 14223, 14320, 14424, 14425, 14487, 14668-14671, 19331, 19498, 22129, 22200, 22910, 23036, 23254, 23255, 23820

73 ..... 23036, 23255

75 ..... 233, 975, 1228, 2882, 5165, 5378, 10302, 10843

91 ..... 812, 5576, 5580, 6594, 8628, 8938

93 21404

107 13552

108 ..... 4322, 13552

121 ..... 6542, 14446

129 4328

135 ..... 6542, 14446

158 ..... 4678, 10462

161 ..... 667, 5576, 8644

162 5665

243 ..... 3810, 5665

255 12586

400—499 (Ch. III) 8301

413 12423

415 12423

TITLE 15—COMMERCE AND FOREIGN TRADE

Subtitle A—Office of the Secretary of Commerce (Parts 0—29)

4 Appendixes B and C revised 20533

8a Redesignated as Part 29a; interim 15993

19 Authority citation revised 160

19.20—19.199 (Subpart B) Revised 160

29a Redesignated from Part 8a; interim 15993

29b Added; interim 15993

Chapter III—International Trade Administration, Department opf Commerce (Parts 300—399)

303.2 (a)(13) revised 9621

303.12 (d) removed 9621

303.13 (a) amended 9621

303.14 (a)(1)(i) and (c) revised; (b)(3) and (e) amended 9622

Chapter VII—Bureau of Export Administration, Department of Commerce (Parts 700—799)

Page

700 Authority citation revised 8109

Schedule I amended 8109

769 Authority citation revised 8274

Supplement No. 15 amended 8274

770 Authority citation revised 8274, 10761, 13265, 19017

770.2 Amended; interim 10761

770.11 (a)(2)(i)(B) amended 8274

770.12 Amended 8274

770.14 (a) introductory text and (3)(ii) amended 13265

770 Supplement No. 1 amended 19017

771 Authority citation revised 1485, 8274, 13265

Authority citation revised 23219

771.2 (b)(2)(ii) amended 8274

771.8 Removed 1485

771.13 (a)(1) and (2) revised 8274

771.14 (b) amended 13266

771.20 Removed 1485

771.24 (c) amended 1485

(a) and (b) amended 13266

771.25 Heading, (a), (b), (d), (e)(1) and (f)(2) amended 23219

771 Supplement No. 1 removed 1485

772 Authority citation revised 3029, 8274

772.3 (i)(1), (i)(1)(i), (ii) and (i)(2) amended 8274

772.8 (d)(2) amended 8274

772.9 (a) and (b) revised 3029

772.11 (g)(1)(ii) amended 8274

773 Authority citation revised 8274, 13265

Supplement No. 1 amended 8275

Supplement No. 8 amended 13266

774 Authority citation revised 1485, 1487, 3029, 8274, 13265

774.2 (a)(1) amended 1485

(k)(3) removed 1487

(j), (k) introductory text and (2)(i) amended 13266

774.3 (b)(1) and (2) revised 3029

(b)(4) amended 8275

775 Authority citation revised 19017

NOTE: **Boldface entries indicate May changes.**

CHANGES JANUARY 2 THROUGH MAY 31, 1991

TITLE 15 Chapter VII—Con. Page

775.1 (b) table amended.....19017
775.2 (b)(1) revised; (b)(2), (9) note, (d)(1) through (3), (e) introductory text, (2) through (7), (g) through (i), (j) introducotry text and (1) through (3) amended.....19017
775.3 (b) republished in part; (b) footnote 1 revised; (e), (f) introductory text and (3) amended.....19017
775.4 (c) concluding text amended.....19017
775.5 (c) amended.....19017
775.6 (c) amended.....19017
775.8 Redesignated as 775.9; new 775.8 added.....19017
775.9 (a) amended; 775.9 redesignated as 775.10; new 775.9 redesignated from 775.8.....19017
775.10 Redesignated from 775.9.....19017
Introductory text, (a), (c), (e), (f)(1), (2) and (g)(1) amended; (b)(2) introductory text revised.....19018
775 Supplement No. 1 amended.....19018
776 Authority citation revised.....1485, 2677, 10761
776.12 (a)(1)(ii) amended.....1485
776.19 (h) through (l) redesignated as (i) through (m); new (h) added.....2677
(a)(ii), (i), and (l) removed; (a)(i), (iii), (f), (g), (h), (j), (k) and (m) redesignated as (a)(1), (2), (g), (h), (i), (l), (m) and (n); (b) and (e) revised; new (f), (j), and (k) added; interim.....10757
776.20 Added; interim.....10761
777 Authority citation revised.....8274
Authority citation revised.....23220
777.1 (c)(3) amended.....8275
777.6 (g) through (i) redesignated as (h) through (j); (d)(1)(xi) and new (g) added; interim.....23220
778 Authority citation revised.....10761
Supplement No. 5 added; interim.....10762

Page

779 Authority citation revised.....1487, 19017
779.4 (d)(17) introductory text revised.....19019
779.5 (a)(1) and (2) revised; (a)(3) added.....19019
779.6 (a)(2) and (b) revised.....1487
779.8 (c)(2) and (3) revised.....1487
785 Authority citation revised.....19017
785.2 (a)(1) amended; (c) added.....19018
786 Authority citation revised.....1485, 8274
786.2 (d)(1), (d)(1) footnote 3 and (d)(2) removed; (d)(3) and (4) redesignated as (d)(1) and (2) and revised; OMB number.....8275
786.3 (p)(1) footnote 4 redesignated as footnote 3; (r)(5) through (7) removed; (r)(8) through (10) redesignated as (r)(5) through (7).....8275
786.6 (a)(1)(ii) amended.....1485
(d)(1) footnote 5 redesignated as footnote 4; (d)(2)(i)(B) footnote 6 and (d)(3) footnote 6 redesignated as footnote 5.....8275
799 Authority citation revised...1487, 2677, 5650, 8274, 10761, 19017
Authority citation revised.....21075
799.1 (f)(3)(i) amended.....1486
Supplement No. 1, Group 0 amended (ECCN 1091A).....19019
Supplement No. 1, Group 1 amended; interim (ECCN 5129F, 5132F, 5133F, 5134F, 5135F, 5140F, 5141F, 5165F, 5167F, 5170F).....10762, 10763
Supplement No. 1, Group 2 amended; interim (ECCN 4203B).....21075
Supplement No. 1, Group 3 amended (ECCN 1361A).....1486
Supplement No. 1, Group 3 amended (ECCN 4302B, 1355A, 1357A, 1361A, 1388A).....19019
Supplement No. 1, Group 4 amended (ECCN 1460A).....1486

NOTE: **Boldface entries indicate May changes.**

CHANGES JANUARY 2 THROUGH MAY 31, 1991

Page
Supplement No. 1, Group 4 amended (ECCN 1418A).....19019
Supplement No. 1, Group 4 amended (ECCN 1417A, 1460A, 1485A).....19020
Supplement No. 1, Group 5 amended (ECCN 1565A).....1486
Supplement No. 1, Group 5 amended; interim (ECCN 1564A).....5650
Supplement No. 1, Group 5 amended (ECCN 4518B, 4587B).....19019
Supplement No. 1, Group 5 amended (ECCN 1501A, 1510A, 1519A, 1522A).....19020
Supplement No. 1, Group 5 amended (ECCN 1527A, 1565A, 1568A, 1585A).....19021
Supplement No. 1, Group 6 amended (ECCN 3604A).....19021
Supplement No. 1, Group 7 amended (ECCN 4798B, 5798F).....2677
Supplement No. 1, Group 7 amended; interim (ECCN 4798B, 5798F).....10758
Supplement No. 1, Group 7 amended; interim (ECCN 5797F).....10763
Supplement No. 1, Group 7 amended; interim (ECCN 1757A).....11652
Supplement No. 1, Group 7 amended (ECCN 1763A).....19021
Supplement No. 1, Group 9 amended; interim (ECCN 5997F).....10763
799.2 Supplement No. 1 amended.....2677
Supplement No. 1 amended.....8275
Supplement No. 1 amended; interim.....10758

Chapter XII—United States Travel Service, Department of Commerce (Parts 1200—1299)

1201 Added.....179

Title 15—*Proposed Rules:*

303.....812
770.....20154
771.....10765, 20154
772.....20154
773.....20154
774.....20154
775.....20154
776.....10765
778.....10765
900-999 (Ch. IX).....8307
940.....5282
1201.....11116

TITLE 16—COMMERCIAL PRACTICES

Chapter I—Federal Trade Commission (Parts 0—999)

305.9 (a) revised.....9123
(a) Table 1, footnotes 7 and 9 corrected.....11589
305 Appendix F amended.....15275
307.3 (n) added.....11662
307.4 (b) amended.....11662
307.9 Redesignated as 307.10; new 307.9 added.....11662
307.10 Redesignated as 307.11; new 307.10 redesignated from 307.9.....11662
307.11 Redesignated as 307.12; new 307.11 redesignated from 307.10.....11662
307.12 Redesignated from 307.11.....11662
(b) amended.....11663

Chapter II—Consumer Product Safety Commission (Parts 1000—1799)

1061 Added.....3416
1500.51 (b)(2) revised.....9
(e)(2)(i) corrected.....558
1500.52 (b)(2) revised.....10
1500.53 (b)(2) revised.....10
1500.201 Removed.....9278
1502 Added.....9278
1604 Removed.....3416
1704 Removed.....3416

Title 16—*Proposed Rules:*

0—999 (Ch. I).....24968
436.....5783
453.....11381
1000—1799 (Ch II).....5965
1500.....6321, 15672, 15705
1700.....3426, 9181
1701.....3426
1702.....3426
1704.....3426

NOTE: **Boldface entries indicate May changes.**

CHANGES APRIL 1, 1991 THROUGH MAY 31, 1991

TITLE 17—COMMODITY AND SECURITIES EXCHANGES

Page

Chapter I—Commodity Futures Trading Commission (Parts 1—199)

1.46 (d)(7) added..... 14314
15.01 Introductory text and (d) revised..... 14194
15.03 Revised..... 14194
16.04 Removed..... 14194
19 Heading revised..... 14194
19.00 (a)(2) and (b) introductory text revised..... 14194
19.02 Revised..... 14194
19.10 Introductory text revised..... 14194
30 Appendix C amended..... 14019
150.1 (d) redesignated as (e) and revised; new (d) added..... 14315

Chapter II—Securities and Exchange Commission (Parts 200—399)

200 Implementation..... 22824
200.1—200.30-16 (Subpart A) Authority citation revised..... 22319
200.30-1 (e)(5) through (8) added..... 22319
229 Authority citation revised..... 22319
229.512 (j) added..... 22319
240 Authority citation amended..... 19156
240.15c2-11 Preliminary note added; (a) introductory text, (1) through (4), (5) introductory text, (5) concluding text, (b) through (d) and (f)(5) revised; (a)(5)(i) through (xvi) amended; authority citation removed..... 19156
240.16a-1 (a)(2)(ii)(A) and (f) amended; (c)(3)(i) and (ii) revised..... 19927
240.16a-4 (b) introductory text and (c) introductory text revised..... 19927
240.16a-8 (b) introductory text revised..... 19927
240.16b-3 (c)(2)(i), (e) introductory text and (g) revised..... 19927

Page

241 Interpretive releases..... 19928
249.104 Form 4 amended..... 14467
251 Interpretive releases..... 19928
260 Authority citation revised..... 22319
260.4d-7 Added..... 22319
260.4d-8 Added..... 22319
260.5a-2 Revised..... 22320
260.5b-1 Added..... 22320
260.5b-2 Added..... 22320
260.5b-3 Added..... 22320
260.7a-15 Revised..... 22320
260.10a-1 Added..... 22320
260.10a-2 Added..... 22320
260.10a-3 Added..... 22320
260.10a-4 Added..... 22320
260.10b-4 Added..... 22320
260.10b-5 Added..... 22321
260.10b-6 Added..... 22321
269 Authority citation revised..... 22321
269.1 Form T-1 revised..... 22321
269.2 Form T-2 revised..... 22324
269.9 Added; Form T-6 added..... 22326
270.2a-7 (a)(20)(ii)(A) and (c)(3) corrected; (a)(21)(a) correctly designated as (a)(21)..... 23106
271 Interpretive releases..... 19928

Title 17—*Proposed Rules:*

5..... 14896
15..... 14896
33..... 14896
230..... 19201
240..... 19158, 19165, 19201
241..... 19165
270..... 14901, 23821
403..... 15529, 23736

TITLE 18—CONSERVATION OF POWER AND WATER RESOURCES

Chapter I—Federal Energy Regulatory Commission, Department of Energy (Parts 1—399)

4 Authority citation revised..... 23146
4.30 (b)(9) revised; (b)(11) removed; (b)(10) and (25) through (28) redesignated as

Note: **Boldface entries indicate May changes.**

CHANGES APRIL 1, 1991 THROUGH MAY 31, 1991

TITLE 18 Chapter I—Con. Page

(b)(11), (26) and (28) through (30); new (b)(10), (25) and (27) added..... 23146
4.32 Heading, (a)(2)(iii)(B) and (iv) revised; (a)(2)(v) and (b)(3) through (9) added; (d)(4) revised..... 23147
4.34 Revised..... 23148
4.35 (e)(4) revised..... 23149
4.38 Revised..... 23149
4.92 (a)(2) and (3) revised; (a)(4) added..... 23153
4.93 (b) revised..... 23153
4.105 (b)(1) revised..... 23154
4.107 (a) amended..... 23154
4.201 (b) introductory text and (c) revised..... 23154
16 Authority citation revised..... 23154
16.2 (d) and (f) removed; (e) redesignated as (d)..... 23154
16.8 (f)(7)(i)(B), (ii) and (iii) revised..... 23154
16.10 Heading revised; (f) added..... 23154
37 Appendix revised..... 16000
37.9 (d) revised..... 15999
271.101 (a) Table I and Table II amended..... 20346
271.102 (c) Table III amended..... 20347
284 Authority citation revised..... 14851
284.8 (f) removed..... 14851
284.9 (f) removed..... 14851
375 Authority citation revised..... 23154
375.314 (s) and (t) added..... 23154
380 Authority citation revised..... 23154
380.3 (b)(3) and (c)(1) amended..... 23155
381 Authority citation revised..... 15497
381.201 Amended..... 15497
381.202 Amended..... 15497
381.203 Amended..... 15497
381.204 (a) and (b) amended..... 15497
381.205 (a)(1) through (4) and (b)(1) through (4) amended..... 15497
381.207 (b) amended..... 15497
381.208 (a) amended..... 15497

Page

381.209 (b) amended..... 1549
381.301 Amended..... 15497
381.302 (a) amended..... 15497
381.303 (a) amended..... 15497
381.305 (a) amended..... 15497
381.401 Amended..... 15497
381.402 Amended..... 15497
381.403 Amended..... 15497
381.404 Amended..... 15497
381.505 Amended..... 15497
381.506 Amended..... 15497
381.507 Amended..... 15497
381.508 Amended..... 15498
381.509 Amended..... 15498
381.510 Amended..... 15498
381.601 Amended..... 15498

Title 18—*Proposed Rules:*

1—399 (Ch. I)..... 15532, 19962, 23256
385..... 18789
401..... 15850

TITLE 19—CUSTOMS DUTIES

Chapter I—United States Customs Service, Department of the Treasury (Parts 1—199)

4 Position statement..... 14467
4.38 (a) revised..... 22330
4.93 (b)(1) and (2) amended..... 13395
12.104g (b) amended..... 15182
24 Authority citation amended..... 21446
24.24 (a), (e)(1)(ii), (2)(ii), (3)(iii) and (4)(ii) revised; (e)(5) added..... 21446
24.17 (a)(12) through (14) added; interim..... 15038
24.22 (d)(5) revised; (j) added; interim..... 15038
24.23 Revised; interim..... 15039
101.3 (b) amended..... 22642
101.4 (c) amended..... 22642
148.1 (b) revised..... 19260

Title 19—*Proposed Rules:*

19..... 22833
101..... 21111, 22369
113..... 22833
144..... 22833

Note: **Boldface entries indicate May changes.**

CHANGES APRIL 1, 1991 THROUGH MAY 31, 1991

TITLE 20—EMPLOYEES' BENEFITS

Chapter III—Social Security Administration, Department of Health and Human Services (Parts 400—499)

Page

404.362 (b)(1) revised; (b)(2) removed; (b)(3) redesignated as (b)(2)....24000
404.1745 Introductory text revised....24131
404.1750 (a), (d) and (e)(2) revised; (f) amended....24131
404.1760 Removed....24131
404.1765 (a) through (n) redesignated as (b) through (o); new (a) added....24131
(b)(1), (c) and (e) revised....24132
404.1770 (a)(3) revised....24132
404.1776 Added....24132
404.1790 (e) revised....24132
404.1799 (c) and (e) revised....24132
416.901 Regulation at 56 FR 5553 comment time extended....21075
416.902 Regulation at 56 FR 5553 comment time extended....21075
416.905 Regulation at 56 FR 5553 comment time extended....21075
416.906 Regulation at 56 FR 5553 comment time extended....21075
416.913 Regulation at 56 FR 5553 comment time extended....21075
416.916 Regulation at 56 FR 5554 comment time extended....21075
416.920 Regulation at 56 FR 5554 comment time extended....21075
416.921 Regulation at 56 FR 5554 comment time extended....21075
416.923 Regulation at 56 FR 5554 comment time extended....21075
416.924 (b) and (e) corrected....13266
(b) and (f) introductory text corrected....13365
Regulation at 56 FR 5554 comment time extended....21075
416.924a (a) and (b)(1) corrected....13365
Regulation at 56 FR 5555 comment time extended....21075
416.924b (d)(3) corrected....13266
Regulation at 56 FR 5555 comment time extended....21075
416.924c (d)(5) corrected....13266
Regulation at 56 FR 5557 comment time extended....21075
416.924d Regulation at 56 FR 5558 comment time extended....21075
416.924e Regulation at 56 FR 5559 comment time extended....21075
416.926 Regulation at 56 FR 5561 comment time extended....21075
416.926a Regulation at 56 FR 5561 comment time extended....21075
416.994 Regulation at 56 FR 5562 comment time extended....21075
416.994a (b)(1) and (f)(4)(i) corrected....13266
(d) introductory text corrected....13365
Regulation at 56 FR 5562 comment time extended....21075
416.1020 (a) corrected....13365
416.1545 Introductory text revised....24132
416.1550 (a), (d) and (e)(2) revised; (f) amended....24132
416.1560 Removed....24132
416.1565 (a) through (n) redesignated as (b) through (o); new (a) added; new (b)(1), (c) and (e) revised....24132
416.1570 (a)(3) revised....24132
416.1576 Added....24132
416.1590 (e) revised....24133
416.1599 (c) and (e) revised....24133
416.1901 (a) revised....19262
416.1902 Amended....19262

Note: **Boldface entries indicate May changes.**

CHANGES APRIL 1, 1991 THROUGH MAY 31, 1991

TITLE 20 Chapter III—Con. Page

416.1906 (a) revised.....19262

Chapter V—Employment and Training Administration, Department of Labor (Parts 600—699)

625.1 Regulation at 55 FR 554 confirmed.....22805
625.2 Regulation at 55 FR 554 confirmed; (p), (q)(1), (2) and (r)(1)(ii) amended.....22805
625.3 Regulation at 55 FR 554 confirmed.....22805
(b) amended.....22806
625.4 Regulation at 55 FR 555 confirmed.....22805
625.5 Regulation at 55 FR 555 confirmed.....22805
(a)(1) and (b)(1) amended.....22806
625.6 Regulation at 55 FR 555 confirmed; (a)(1) amended.....22805
(b) and (c) amended.....22806
625.8 Regulation at 55 FR 555 confirmed.....22805
625.9 Regulation at 55 FR 555 confirmed.....22805
625.10 Regulation at 55 FR 555 confirmed; (a)(1) and (b)(1) amended.....22805
625.12 Regulation at 55 FR 556 confirmed.....22805
625.13 Regulation at 55 FR 556 confirmed.....22805
625.14 Regulation at 55 FR 556 confirmed.....22805
625.20 Regulation at 55 FR 557 confirmed.....22805
625.30 Regulation at 55 FR 557 confirmed; heading, (a) and (b)(1) amended.....22805
625 Appendix A regulation at 55 FR 558 confirmed.....22805
Appendix B regulation at 55 FR 559 confirmed.....22805
Appendix C regulation at 55 FR 562 confirmed.....22805
655 Authority citation revised.....24666
655.0 (c) redesignated as (a)(3); new (c) added; interim; effective 12-31-91.....24667

Page

655.000 (a) amended; interim; effective to 12-31-91.....24667
655.500—655.550 (Subpart F) Added; interim; effective to 12-31-91 ..... 24654, 24667
655.600—655.675 (Subpart G) Added; interim; effective to 12-31-91 ..... 24660, 24667

Title 20—*Proposed Rules:*

367.....13788
404.....21455, 24043
422.....21455
655.....16031

TITLE 21—FOOD AND DRUGS

Chapter I—Food and Drug Administration, Department of Health and Human Services (Parts 1—1299)

5.35 (a)(1) amended; (b) redesignated as (c); new (b) and (c)(3) added; new (c) introductory text revised.....23788
10.40 (b) introductory text and (d) revised.....13758
173.25 (a)(20) and (b)(5) added; (b) introductory text and (d) revised.....16268
175.105 (c)(5) table amended.....14316
176.170 (b)(2) table amended.....19930
177.1520 (b) table amended.....21447
177.1680 (a)(2) and (b) table amended.....15278
Technical correction.....22910
312.120 (c)(4) revised.....22113
510.600 (c)(1) table and (2) table amended...14019, 14641, 16269, 19022, 19023, 19263
(c)(1) table and (2) table amended.....20126
520 Authority citation corrected.....14978
520.1450c Added.....13396
522.540 (d)(2)(ii) amended.....19022
522.1081 (a)(2)(ii) amended.....14642
522.1680 (b) amended.....16002
522.1720 (b)(2) amended.....16002
(b)(1) amended.....19022
522.1192 (d)(4)(i) revised.....14020
522.1680 (b) amended.....14642
522.1880 (b) amended.....19022

Note: **Boldface entries indicate May changes.**

CHANGES APRIL 1, 1991 THROUGH MAY 31, 1991

Page

546.110c (c)(2) amended.....20126
555.110b (c)(2)(ii) amended.....19263
558.3 (b)(1) introductory text revised.....19268
558.4 (d) table amended.....19268
558.20 Table amended.....19269
558.62 (a) and (c) revised.....19268
558.76 (d)(1) table amended.....21076
558.108 Added.....19269
558.145 (a)(1) amended.....14019
558.195 (d) table amended.....15498
Technical correction.....23105
558.274 (a)(4) and (c)(1) table amended.....16269
558.342 (c)(4)(ii), (5)(ii) and (6)(ii) amended.....14021
558.625 (b)(23) removed.....16269
558.630 (b)(10) amended...16269, 19023
630.10—630.19 (Subpart B) Revised.....21432
Regulation at 56 FR 21432 effective date delayed in part.....23505
878.3540 (c) revised.....14627
878.5000 Added.....24685
878.5010 Added.....24685
878.5020 Added.....24685

Chapter II—Drug Enforcement Administration, Department of Justice (Parts 1300—1399

1308 Technical correction.....13854
1313 Policy statement.....19269

Title 21—*Proposed Rules:*

131.....24760
135.....24760
201.....19222, 23619
206.....22370
207.....22370
211.....16048
314.....22370
316.....14150
331.....19222, 23619
357.....13295, 14730
558.....19332
866.....19333, 23619
1310.....23037

TITLE 22—FOREIGN RELATIONS

Chapter I—Department of State (Parts 1—199)

Page

42 Authority citation revised.....20347
42.54 Revised.....20347
43 Authority citation revised.....20349
43.6 Added.....20349
89 Added; interim; effective to 12-31-91.....24341
121.1 (b) amended.....23020

Chapter VI—United States Arms Control and Disarmament Agency (Parts 600—699)

601 Revised.....13266

Chapter XI—International Boundary and Water Commission, United States and Mexico, United States Section (Parts 1100—1199)

1104 Added.....21590

Title 22—*Proposed Rules:*

40.....21206
47.....14032
901.....22377
902.....22377
903.....22377
904.....22377
905.....22377
906.....22377
907.....22377
908.....22377
909.....22377
910.....22377
911.....22377

TITLE 23—HIGHWAYS

Chapter I—Federal Highway Administration, Department of Transportation (Parts 1—999)

172 Revised.....19802
771.135 (p) added; eff. 5-1-91.....13279
777.11 (f) revised.....14196

Note: **Boldface entries indicate May changes.**

CHANGES APRIL 1, 1991 THROUGH MAY 31, 1991

TITLE 23

Chapter II—National Highway Traffic Safety Administration and Federal Highway Administration, Department of Transportation (Parts 1200—1299)

Page

1204.4 Amended 19278

Chapter III—National Highway Traffic Safety Administration, Department of Transportation (Parts 1300—1399)

1313 Authority citation revised 19932
1313.3 (c) amended 19932
1313.5 (a)(1)(i)(F) revised; (a)(1)(ii)(B), (iii)(A), (2)(i) through (iii), (b) introductory text, (1)(i), (ii) and (2)(i) amended 19932

Title 23—*Proposed Rules:*

1205 20387

TITLE 24—HOUSING AND URBAN DEVELOPMENT

Subtitle A—Office of the Secretary, Department of Housing and Urban Development (Parts 0—99)

4 Added 22090
30 Added 23631
35.24 (b)(2)(i) amended; interim 15172
86 Added 22941

Chapter I—Office of Assistant Secretary for Equal Opportunity, Department of Housing and Urban Development (Parts 100—199)

100.205 Technical correction 18878
111.107 Introductory text republished; (a) revised 22643

Chapter II—Office of Assistant Secretary for Housing-Federal Housing Commissioner, Department of Housing and Urban Development (Parts 200—299)

Page

201 High-cost limits 14021
High-cost limits 22114
203 High-cost limits 14021
High-cost limits 22114
203.9 Added 18947
203.15 Revised; interim 24631
203.18 (f)(4) and (g) added; interim 24631
203.18b (b)(1) revised 18947
203.18c Revised; interim 24624
203.29 Heading, (a), (c) and (d) revised 18948
203.43c (g) revised; interim 24631
203.259a Revised; interim 24624
203.270 (c) revised; interim 24624
203.284 Undesignated center heading and section added; interim 24625
203.421 Revised 18948
203.558 (f) added 18948
204.1 Revised; interim 24631
204.260 Revised; interim 24626
204.270—204.275 Undesignated center heading revised; interim 24626
204.271 (a) revised; interim 24626
204.276 Undesignated center heading and section added 24626
206.11 Removed 16003
206.15 (a) and (b) revised 16003
(a) correctly designated 24239
207.4 (c)(2) revised 18948
207.19 Introductory text revised 13280
213.7 (d)(2) revised 18948
220.507 (c)(2) revised 18948
221.514 (c)(2) revised 18949
221.565 Undesignated center heading and section added 16203
Effective date delayed to 6-15-91 24343
222.4 (c) added; interim 24631
226.5 (c) added; interim 24631
227.45 (b) revised 18949
231.6 (b) revised 18949

Note: **Boldface entries indicate May changes.**

CHANGES APRIL 1, 1991 THROUGH MAY 31, 1991

Page
232.31 Revised.....18949
234 High-cost limits.....14021
High-cost limits.....22114
234.27 (b) revised.....18949
(e)(4) and (f) added; interim.....24632
234.49 Heading, (a), (b) and (d) revised.....18949
235.31 Revised.....18950
236.12 (c)(2) revised.....18950
240.5 (b) revised; interim.....24632
255.1 (c) revised.....14642

Chapter V—Office of Assistant Secretary for Community Planning and Development, Department of Housing and Urban Development (Parts 500—599)

570.400—570.410 (Subpart E) Heading revised.....18968
570.400 (h) added.....18968
570.404 Revised.....18968
581 Added; interim.....23794, 23795
581.3 Effective date pending...23794, 23795
581.13 Added; interim.....23794

Chapter VIII—Office of the Assistant Secretary for Housing—Federal Housing Commissioner, Department of Housing and Urban Development (Section 8 Housing Assistance Programs and Section 202 Direct Loan Program) (Parts 800—899)

888 Schedule A revised.....18888
Regulation at 56 FR 18888 effective date corrected.....19933
Heading revised.....20083
888.201—888.204 (Subpart B) Heading revised.....20083
888.301—888.320 (Subpart C) Added.....20084
888.401—888.420 (Subpart D) Added.....20085

Chapter IX—Office of Assistant Secretary for Public and Indian Housing, Department of Housing and Urban Development (Parts 900—999)

Page
905.102 Amended; interim.....15172
905.120 (i) revised; (j) added; interim.....15172
905.605 (h) and (i) added; interim.....15173
905.610 (c)(1), (2), (e)(2), (h)(1) through (3) revised; interim.....15173
905.630 (a) revised; interim.....15174
941.101 (a) introductory text amended; eff. 5-1-91.....13282
941.103 Amended; eff. 5-1-91.....13282
941.208 (a) and (c) revised; (i) added; eff. 5-1-91.....13282
(h) revised; interim.....15174
(c) correctly revised.....23647
941.404 Introductory text revised; (m) and (n) added; eff. 5-1-91.....13282
941.405 (b) introductory text and (2) revised; (d) added; eff. 5-1-91.....13283
941.406 (c) revsied; eff. 5-1-91....13283
965 Authority citation revised.....15174
965.702 Amended; interim.....15174
965.703 (a) and (b) headings revised; (c) added; interim.....15174
965.705 Removed; interim.....15175
965.706 (c) and (d)(2) revised; interim.....15175
965.707 Revised; interim.....15175
965.708 Amended; interim.....15175
965.709 Amended; interim.....15175
968.110 (k) added; interim.....15175
968.203 Amended; interim.....15176
968.205 (h) and (i) added; interim.....15176
968.210 (c)(1), (2), (e)(2), (h)(1) through (3) revised; interim.....15176
968.230 (a) revised; interim.....15177

Note: **Boldface entries indicate May changes.**

CHANGES APRIL 1, 1991 THROUGH MAY 31, 1991

TITLE 24

Chapter XX—Office of Assistant Secretary for Housing—Federal Housing Commissioner, Department of Housing and Urban Development (Parts 3200—3699)

Page

3500.21 Added; interim..... 19508
(b)(2) and (e)(1)(i) corrected..... 22910

Title 24—*Proposed Rules:*

9..... 24604
14..... 13984
25..... 13984
50..... 20262
202..... 13984
203..... 13996, 19212
219..... 20262
221..... 20262
234..... 19212
241..... 20262
248..... 20262
291..... 13996
570..... 21560
888..... 14732, 18555
901..... 15712
905..... 19434
968..... 19434

TITLE 25—INDIANS

Chapter I—Bureau of Indian Affairs, Department of the Intrior (Parts 1—299)

175 Revised..... 15136
176 Removed..... 15136
177 Removed..... 15136
244 Removed..... 14836

Chapter IV—Office of Navajo and Hopi Indian Relocation (Parts 700—799)

Chapter IV Heading revised..... 13397
700 Authority citation revised..... 13398
700.701—700.731 (Subpart Q) Revised..... 13398

Title 25—*Proposed Rules:*

11..... 22808
500—599 (Ch. III)..... 24330

Note: **Boldface entries indicate May changes.**

TITLE 26—INTERNAL REVENUE

Chapter I—Internal Revenue Service, Department of the Treasury (Parts 1—699)

Page

1.103–13T Added (temporary).... 19028
1.148–0T (b)(2)(ii)(B) introductory text and (d) revised; (b)(4) and (5) added (temporary)..... 19028
1.148–1T (b)(1), (2)(iv)(A) and (3)(ii)(C) revised (temporary)..... 19030
1.148–2T (b)(4)(ii), (iii), (c)(2) *Example* 3 and (e)(4) revised; (c)(2) *Example* 1, *Example* 2 and (e)(2)(i) amended; (e)(2)(iii) removed (temporary)..... 19030
1.148–3T (b)(4)(i), (ii)(A), (B), (5)(iii), (6)(ii)(B), (7)(i), (8)(ii)(A), (10)(ii)(A), (11), (12)(ii)(C)(2), (iii), (iv), (viii)(B), (c)(4), (7) *Example* 2, *Example* 5 and (d)(4) *Example* 10 revised; (b)(4)(iii), (7)(iii)(C), (D) and (iv) added; (b)(5)(i), (c)(7) *Example* 1, *Example* 7, *Example* 9, (d)(4) *Example* 3 and *Example* 9 amended; (c)(7) *Example* 4 removed (temporary)..... 19033
1.148–4T (c)(2) and (e)(2)(ii)(D) revised; (e)(1)(iii) and (2)(ii)(C) amended; (e)(3) added (temporary)..... 19036
1.148–5T (b) revised; (c)(2) removed; (c)(3) and (4) redesignated as (c)(2) and (3); newly designated (c)(3) *Example* 1 amended (temporary)..... 19036
1.148–8T (c)(1) amended; (c)(2)(ii) removed; (c)(2)(iii) and (iv) redesignated as (c)(2)(ii) and (iii); (b)(2), new (c)(2)(ii) and (d)(3) revised (temporary)..... 19037
1.148–9T (g) redesignated as (h) and revised; new (g) added (temporary)..... 19037
1.149(d)–1T (d)(3) added (temporary)..... 19037

CHANGES APRIL 1, 1991 THROUGH MAY 31, 1991

Page
1.412(c)(1)-3T (g)(7) corrected....19038
1.612-3 (d) revised....21938
1.613-1 Revised....21938
1.613A-0 Added....21938
1.613A-2 Added....21939
1.613A-3 Added....21939
1.613A-4 Added....21946
1.613A-7 Added....21949
1.702-1 (f) amended....21952
1.703-1 (a)(2)(vii) redesignated as (a)(2)(viii); new (a)(2)(vii) added....21952
1.861-8 (g) *Examples* 25, 27 and 33 corrected....22760
(e)(6)(ii)(D)(*2*)(*i*), (*iii*), (*3*)(*i*), (*iii*) and (g) *Example* 33 corrected....24001
1.907-0 Corrected....21926
1.907(e)-1 Corrected....21926
1.936-10 Added....21927
1.936-10T Removed....21927
1.1031(a)-1 (b) amended....14854
1.1031(a)-2 Added....14854
1.1031(j)-1 Added....14855
1.1031-0 Added....19937
1.1031(a)-1 (a) revised; (b) through (d) amended; (e) added....19937
1.1031(b)-2 Added....19937
1.1031(k)-1 Added....19938
31.6051-1 (i) amended....15042
31.6051-2 (c) amended....15042
31.6302(c)-1 (a) introductory text, (1)(i) introductory text and (ii) revised....13401
31.6302(c)-2 (a)(1) and (b)(2) amended; (a)(2) revised....13403
301 Authority citation correctly added....13584
301.6326-1 Redesignated from 301.6326-1T....19948
301.6326-1T Redesignated as 301.6326-1....19948
301.6723.1A Undesignated center heading and section added....15042

Page
301.9100-T Added (temporary)....14024
301.9100-1T Technical correction....22331
601.501 Revised....24003
601.502 Revised....24004
601.503 Revised....24005
601.504 Revised....24007
601.505 Revised....24007
601.506 Revised....24008
601.507 Revised....24009
601.508 Revised....24009
601.509 Revised....24009
602.101 (c) table amended (OMB numbers)....15044
(c) table amended (OMB numbers)....21935, 21952
701 Added....21599
702 Added....21599

Title 26—*Proposed Rules:*

1.01-1—1.60....23038
1.61—1.169....14425, 19045, 19046, 19825, 23038, 23041, 24154
1.170—1.300....14425
1.401—1.500....14034, 14040, 19055, 24154
1.501—1.640....21965
1.641—1.850....19055, 19071, 20161, 20567, 21965
1.851—1.907....13366, 21640, 23823
1.908—1.1000....15540, 21963
1.1001—1.1400....21112
1.1401—End....15540, 22379
20....14321
25....14321
31....14487, 14488
301....14040, 14041, 14321, 19963, 21456, 24357
602....15540, 15570, 22379

TITLE 27—ALCOHOL, TOBACCO PRODUCTS AND FIREARMS

Title 27—*Proposed Rules:*

5....19623
9....19965, 21971, 22668, 23041

Note: **Boldface entries indicate May changes.**

CHANGES JULY 2, 1990 THROUGH MAY 31, 1991

TITLE 28—JUDICIAL ADMINISTRATION

Chapter I—Department of Justice (Parts 0—199)

Page

0 Authority citation revised...27808, 40654
Authority citation revised.....12350
Authority citation revised.....21600
0.15 (g) added.....10510
0.34 (g) added.....32403
(c) revised.....21600
0.50 (l) added.....40654
0.85 (m) added.....28610
(n) added.....10510
0.89a (b) revised.....27808
0.102 Revised.....28909
0.114 Added.....2437
0.129 Revised.....12350
0.160 Revised.....8923
0.164 Revised.....8924
0.165 Revised.....8924
0.168 (d) added.....8924
0.160—0.172 (Subpart Y) Appendix amended.....52839
Appendix amended.....12666
2 Technical correction.....42957
2.19 (c) introductory text amended; (c)(1) through (3) revised; (c) concluding text added; interim.....16270
2.20 Paroling policy guidelines amended.....16271
2.52 Amended; interim.....42185
2.62 (c), (d), (e), and (g) revised.....39269
(a) revised; (k) added.....16272
(k)(1) corrected.....21600
2.64 Revised.....16273
8.7 Revised.....8686
8.8 Heading revised; (a) amended.....8687
14 Appendix amended.....4943, 12846
16.33 Revised.....22825
20 Authority citation revised.....32075
20.33 (a)(3) revised.....32075
20 Appendix amended.....32075
34 Revised.....39234
45 Authority citation revised.....30452
45.735–18 Added.....30452
50.12 Revised.....32075
71.2 Amended.....38318
76 Added.....1089

Chapter III—Federal Prison Industries, Inc., Department of Justice (Parts 300—399)

Page

302 Added.....30668

Chapter V—Bureau of Prisons, Department of Justice (Parts 500—599)

503 Revised.....29990
511.12 (d) revised; interim.....4159
522 Authority citation revised; subpart and sectional authority citations removed.....20512
522.40 (a) introductory text amended; (b) removed; (c) redesignated as (b) and amended.....20512
522.41 (c) redesignated as (d) and revised; new (c) added.....20512
522.42 (c) removed; (d) through (g) redesignated as (c) through (f) and amended.....20512
524 Authority citation revised; subpart and sectional authority citations removed.....38007
524.40—524.44 (Subpart E) Revised.....49977
524.70—524.78 (Subpart F) Revised.....38007
540 Authority citation revised; subpart authority citations removed.....4159
540.14 (b) introductory text amended; (c) revised; interim.....4159
540.41 (a) and (b) revised; interim.....4159
540.44 (c)(1) and (2) amended; interim.....4159
541 Authority citation added; subpart authority citations removed.....4159
541.22 (a)(6)(i), (iii) and (iv) amended; interim.....4159
543 Authority citation revised; subpart and sectional authority citations removed.....29991
543.11 (d) revised.....29992
544.70—544.76 (Subpart H) Revised.....20089

NOTE 1: **Boldface page numbers indicate 1991 changes.**
NOTE 2: **Boldface entries indicate May changes.**

CHANGES JULY 2, 1990 THROUGH MAY 31, 1991

TITLE 28 Chapter V—Con. Page

545 Authority citation revised; subpart and sectional authority citations removed...23477, 23478

545.10—545.11 (Subpart B) Revised.....23477

545.21 (c) revised.....23478

545.23 (a) amended; (b) revised.....23478

545.24 (a) and (e) revised.....23478

545.25 Removed; new 545.25 redesignated from 545.26; (a)(2) revised; (a)(3) removed; (a)(4) and (5) redesignated as (3) and (4); (c) added.....23478

545.26 Redesignated as 545.25; new 545.26 redesignated from 545.27.....23478

(b) amended; (d) and (e)(1) revised.....23479

545.27 Redesignated as 545.26; new 545.27 redesignated from 545.28.....23478

545.28 Redesignated as 545.27; new 545.28 redesignated from 545.29.....23478

Amended.....23479

545.29 Redesignated as 545.28; new 545.29 redesignated from 545.30.....23478

(a)(1) revised.....23479

545.30 Redesignated as 545.29; new 545.30 redesignated from 545.31.....23478

Amended.....23479

545.31 Redesignated as 545.30; new 545.31 redesignated from 545.32.....23478

545.32 Redesignated as 545.31.....23478

549.10—549.20 (Subpart A) Added.....52826

551.3 Revised.....40354

CFR correction.....47055

552 Authority citation revised.....39852

552.11 (b)(1) and (c) introductory text amended; interim.....21036

552.12 Redesignated as 552.13; new 552.12 added; interim.....21036

552.13 Redesignated as 552.14; new 552.13 redesignated from 552.12; interim.....21036

(b)(2) revised; interim.....21037

552.14 Redesignated from 552.13; interim.....21036

552.30—552.35 (Subpart D) Revised.....39852

571 Authority citation revised; subpart and sectional authority citations removed.....23480

571.20—571.22 (Subpart C) Revised.....23480

Title 28—*Proposed Rules:*

2.....53006, ...16285–16288, 21458

11.....8734

16.....3812

35.....8538

36.....7452, 7494

51.....10348

524.....5302

540.....5303

544.....1898

545.....42680

TITLE 29—LABOR

Subtitle A—Office of the Secretary of Labor (Parts 0—99)

1 Withdrawal of regulations at 47 FR 23644 confirmed.....50149

1.7 (d) republished; effective date confirmed.....50149

5.1—5.17 (Subpart A) Withdrawal of regulations at 47 FR 23665 confirmed.....50149

5.2 (n) introductory text and (4) republished; effective date confirmed.....50149

5.5 (a)(1)(ii)(A) and (4)(iv) republished; effective date confirmed.....50150

Chapter I—National Labor Relations Board (Parts 100—199)

102.114 Revised.....37874

NOTE 1: **Boldface page numbers indicate 1991 changes.**

NOTE 2: **Boldface entries indicate May changes.**

CHANGES JULY 2, 1990 THROUGH MAY 31, 1991

Chapter V—Wage and Hour Division, Department of Labor (Parts 500—899)

Page

504 Added; interim..... 50511
506 Added; interim; effective to 12-31-91.....24654, 24667
510.20 (d) revised; interim...30454, 39959
(d) revised; interim.....53247
510.23 Revised; interim....30454, 39959
Revised; interim.....53247
510 Appendix A amended.....39575
Appendix B amended.....39577
Appendix B amended; interim..... 53247
511 Authority citation revised.....53297
511.1 Revised..... 53298
511.3 Revised..... 53298
511.4 Revised..... 33691
511.6 Revised..... 53298
511.8 (a), (b) and (c) revised.....53298
511.9 Revised..... 53298
511.10 Revised..... 53298
511.12 Revised..... 53299
511.13 Revised..... 53299
511.14 (b) revised..... 53299
511.16 Revised..... 53299
511.17 Revised..... 53300
511.19 Revised..... 53300
522 Authority citation revised; sectional authority citations removed.....46466
522.24 (a) through (d) revised.... 46466
(c) and (d) corrected.....47028
522.35 (a) revised.....46467
(a) corrected..... 47028
522.43 (a) and (d) revised.....46467
(a)(4), (9) and (d) corrected..... 47028
522.65 (a) revised.....46468
522.85 (a) revised.....46468
541 Authority citation revised.....8251
541.5c Added; interim.....8251
Technical correction...9252, 12423,
Technical correction 24239
579.1 Technical correction..... 9252
579.4 Removed..... 24991
579.5 Technical correction..... 9252
579.6 Removed..... 24991
579.7 Removed..... 24991
579.8 Technical correction..... 9252
Removed.....24991
579.9 Technical correction..... 9252

Page

580 Revised..... 24991
580.1 Technical correction..... 9252
697.1 (f)(1) revised..... 53301
(a)(1), (b)(1), (c)(1), (d)(1), (e)(1), (f), (g)(1), (h)(1), (i), (j)(1), (k), (l), (m) and (n) revised.....5945
697.3 Revised..... 5946
801 Revised..... 9064
801.3 (b) corrected.....14469
801.4 (d) corrected.....14469
801.13 (b)(2) corrected.....14469
801.42 (a)(1) and (b)(8) corrected..... 14469
801.53 (a) corrected.....14469
801.67 (g) corrected.....14469
801.69 (a) corrected.....14469
801.71 (c) corrected..... 14469
801 Appendix A corrected..... 14469

Chapter XIV—Equal Employment Opportunity Commission (Parts 1600—1699)

1601 Nomenclature change; authority citation revised.....9624
Technical correction..... 12816
1601.1 Revised..... 9624
1601.2 Revised..... 9624
1601.3 (a) revised.....9624
1601.6 (a) amended.....9624
1601.7 (a) amended.....9624
1601.10 Amended..... 9624
1601.11 (b) amended.....9624
1601.13 (a)(3)(i) and (4)(i) amended.....9624
(a)(4)(i)(C) and (c) amended.....9625
1601.16 (a) introductory text amended.....9624
1601.17 (a) amended.....9624
1601.18 (a) amended..... 9624, 9625
1601.19 (b) through (d) removed; (e) redesignated as (b); (a) revised.....9625
(a) corrected.....14470
1601.21 (a) and (e)(2)(iii) amended.....9624
(d) amended.....9625
1601.22 Amended..... 9624, 9625
1601.24 (c) amended..... 9624
(a) amended.....9625
1601.25 Amended..... 9624
1601.26 (a) amended.....9625
1601.28 (a)(3) amended.....9624

NOTE 1: **Boldface page numbers indicate 1991 changes.**
NOTE 2: **Boldface entries indicate May changes.**

CHANGES JULY 2, 1990 THROUGH MAY 31, 1991

TITLE 29 Chapter XIV—Con.

Page

(b)(1) introductory text and (e)(1) amended....9625
1601.30 (a) amended....9625
1601.31—1601.33 (Subpart D) Redesignated as Subpart H; heading revised....9625
1601.31 Redesignated as 1601.91 and revised....9625
1601.32 Redesignated as 1601.92; introductory text and (c) amended....9625
1601.33 Redesignated as 1601.93....9626
1601.34 (Subpart E) Redesignated as Subpart D....9625
Amended....9624
1601.35—1601.36 (Subpart F) Redesignated as Subpart E....9625
1601.70—1601.80 (Subpart H) Redesignated as Subpart G; subpart authority citations removed....9625
1601.70 (a)(1) and (b) through (d) amended....9625
1601.74 (a) footnote 7 amended....9625
1601.75 (a) amended....9625
1601.79 Amended....9624
1601.91 Redesignated from 1601.31 and revised....9625
1601.92 Redesignated from 1601.32; introductory text and (c) amended....9625
1601.93 Redesignated from 1601.33....9626
1602 Records and reports deadline extension....18698
1613.232 Amended....6983
1613.234 (a) amended....6983
1613.235 (b) introductory text and (c)(2) amended....6983
1613.237 (a) amended....6983
1613.238 (a) through (d) amended....6983
1613.414 (b) amended....6983
1613.416 (b) amended....6983
1613.609 (d) and (e) amended....6983
1613.612 (e) amended....6983
1613.614 (g) amended....6983
1613.631 Heading, (a) introductory text, (b) introductory text, and (d) amended....6983
1613.641 (a)(3) and (4) amended....6983
1613.806 (a) amended....6983

Chapter XVII—Occupational Safety and Health Administration, Department of Labor (Parts 1900—1999)

Page

1910 Interpretation....52840
1910.21—1910.32 (Subpart D) Authority citation correctly revised....46054
1910.26 (c)(3)(viii) revised....32014
1910.66—1910.70 (Subpart F) Authority citation correctly revised....46054
1910.67 (b)(4) revised....32014
1910.68 (b)(4) and (c)(5)(iv)(c) revised....32014
1910.94—1910.100 (Subpart G) Authority citation correctly revised....46054
1910.94 (a)(2)(iii) amended....32015
1910.101—1910.120 (Subpart H) Authority citation revised....32015
Authority citation correctly revised....46054
1910.103 (b)(3)(iii)(*e*) revised....32015
1910.106 Tables H-18 and H-19 amended; (h)(7)(iii)(*a*) revised....32015
1910.110 Table H-28 amended....32015
1910.120 (a)(3) corrected; (e)(9) correctly revised....15832
1910.147 (b) amended, (c)(1), (2)(iii), (6)(i)(B), (7)(i) introductory text, (8), (d) introductory text, (2), (e)(2)(ii), (f)(2)(ii), (4) and Appendix A revised....38685
1910.176—1910.190 (Subpart N) Authority citation correctly revised....46054
1910.178 (c)(2) introductory text revised....32015
1910.179 (g)(1)(i) revised....32015
1910.180 (j) revised....32015
1910.181 (j)(5) revised....32015
1910.252 (f)(4)(iv)(B) revised....32015
Heading correctly designated; (f)(4)(iv)(B) correctly revised....46053
1910.261—1910.275 (Subpart R) Authority citation revised....32015
Authority citation correctly revised....46054
1910.261 (g)(1)(iv) and (r)(16) revised....32015

NOTE 1: **Boldface page numbers indicate 1991 changes.**
NOTE 2: **Boldface entries indicate May changes.**

CHANGES JULY 2, 1990 THROUGH MAY 31, 1991

Page
1910.265 (c)(12) removed.....32015
1910.266 (c)(6)(xxii) removed.....32015
1910.301—1910.399 (Subpart S) Authority citation revised.....32015
Authority citation correctly revised.....46054
1910.304 (b)(1) removed.....32015
1910.331 Added.....32016
1910.332 Added; eff. 8-6-91.....32016
1910.333 Added.....32016
(b)(2)(i) and (v) corrected.....46053
(c)(3) and table corrected.....46054
1910.334 Added.....32019
(a)(2)(ii) and (c)(2) corrected.....46054
1910.335 Added.....32020
1910.399 Designations removed; text amended.....32020
(a) correctly amended; (b) through (d) correctly removed.....46054
1910.1000 Table Z-1-A note revised.....46950
1910.1001 (j)(5)(iv)(C) OMB numbers approved; eff. to 4-30-93.....34710
Note revised.....50687
1910.1025 Appendixes A through C amended.....24686
1910.1048 (m)(1)(i) through (4)(ii) stayed to 12-11-90.....32616
(m)(1)(i) through (4)(ii) stayed to 3-11-91.....51699
(m)(1)(i) through (4)(ii) stayed to 6-6-91.....**10378**
1910.1101 Note revised.....50687
1926.58 (k)(4)(iii) OMB numbers approved; eff. to 4-30-93.....34710
Note revised.....50687
1926.300—1926.305 (Subpart I) Authority citation revised.....42328
1926.305 (b) removed.....42328
1926.450—1926.452 (Subpart L) Heading revised.....47687
1926.450 Removed.....47687
1926.452 (a) removed.....47687
1926.500—1926.502 (Subpart M) Heading revised.....47687
1926.500 (e) and (f)(2) removed.....47687
1926.501 Removed.....47687
1926.700—1926.706 (Subpart Q) Authority citation revised.....42328
1926.700 (b)(9) added.....42328
1926.705 Revised.....42328

Page
1926.1050—1926.1060 (Subpart X) Revised.....47687
1926.1050 (b) corrected.....**2585**
1926.1052 (c)(5) corrected.....**2585**
(c)(5) corrected.....**5061**
1926.1053 (a)(5), (6)(i) and (20)(v) and (vi) corrected.....**2585**
1952 Authority citation revised.....37467
1952.122 Revised.....37467
1952.125 (b) added.....37467
1952.172 Revised.....28613

Chapter XXV—Pension and Welfare Benefits Administration, Department of Labor (Parts 2500—2599)

2570 Authority citation revised.....32847
2570.30—2570.52 (Subpart B) Added.....32847
2570.35 (c)(4)(i)(B) corrected.....**14861**
2585 Removed.....32853

Chapter XXVI—Pension Benefit Guaranty Corporation (Parts 2600—2699)

2610 Authority citation revised.....27810
2610.8 (a)(1) table corrected.....31027
2610.21 Amended.....27810
2610.23 (c) introductory text, (1), (2) introductory text, (ii), (iii), (vi), and (vii) amended.....27810
2610.24 (d), (e) and (f) redesignated as (e), (f) and (g); (a) introductory text, (c)(3), and new (e) revised; (a)(5) and new (d) added;.....27810
2610 Appendixes A and B amended.....28756, 41687
Appendixes A and B amended.....**1489, 15045**
2619 Authority citation revised.....33287, 37876, 41688
2619 Appendix B amended...33287, 37876, 41688, 47750, 51410
Appendix D amended.....51411
Appendix B amended.....**6265**
Appendix B amended.....22332
2621 Appendix A amended.....51412
2622 Appendix A amended...28757, 41688

NOTE 1: **Boldface page numbers indicate 1991 changes.**
NOTE 2: **Boldface entries indicate May changes.**

CHANGES JULY 2, 1990 THROUGH MAY 31, 1991

TITLE 29 Chapter XXVI—Con. Page

Appendix A amended..... **1489, 15045**
2625 Added.....42715
2644 Appendix A amended.....41689
Appendix A amended..... **1490, 15046**
2676.15 (c) table amended...28757, 33288, 37877, 41690, 47750, 51413
(c) table amended...**1490, 6266, 11098, 15047**
(c) table amended.....22333

Title 29—*Proposed Rules:*

29.....34868, 37606, 41348
92.....**13299**
504.....27992, 30720
506.....**16031**
516.....**9183**
570.....42812, 49090
778.....**9183, 12423**
1602.....**9185, 13790**
1610.....**10847**
1611.....**10850**
1630.....31192
.....**8578**
1910.....28728, 29150, 29224, 29712, 30720, 32736, 37902, 38703, 40676, 42406, 45616, 46074, 46958, 47074, 47487, 50722,
.....**976**
1915.....28728, 47487
1917.....28728, 47487, 50722
1918.....28728, 47487
1926.....28728, 29712, 38703, 40676, 46958, 47487
1928.....28728, 47487
2550.....**10724, 24764**

TITLE 30—MINERAL RESOURCES

Chapter I—Mine Safety and Health Administration, Department of Labor (Parts 1—199)

44 Authority citation revised.....53440
44.1 (a) revised.....53440
44.2 (f) removed.....53440
44.4 (b) revised.....53440
44.6 (b), (e) and (f) revised.....53440
44.7 Revised.....53440
44.8 Revised.....53440
44.10 Revised.....53440
44.12 (a) and (b) revised.....53440
44.13 Revised.....53440
44.14 (c) added.....53441
44.15 Revised.....53441
44.16 Revised.....53441
44.20 Revised.....53442
44.22 (e) added.....53442

Page

44.24 Revised.....53442
44.27 (a) and (b)(2) revised.....53442
44.31 Revised.....53442
44.32 (a) revised.....53442
44.33 (d) removed.....53442
44.34 Revised.....53442
44.35 Revised.....53442
44.50 Revised.....53443
44.52 Revised.....53443
44.53 Added.....53443
49 Authority citation revised.....**1478**
49.6 (b) revised.....**1478**
56 Authority citation revised.....37218
Meetings.....19948
56.6000—56.6904 (Subpart E) Revised.....**2089**
Regulation at 56 FR 2089 effective date delayed to 5-20-91.....**9626**
Regulation at 56 FR 2089 stayed in part to 7-16-91.....22825
56.6000 Stayed in part.....**14470**
56.6130 (b) stayed in part.....**14470**
56.6131 (a)(1) stayed.....**14470**
56.6306 (b) stayed.....**14470**
56.6501 (a) stayed.....**14470**
56.6000—56.6904 (Subpart E) Appendix I stayed.....**14470**
56.7055 Added.....**2096**
Regulation at 56 FR 2096 effective date delayed to 5-20-91.....**9626**
Regulation at 56 FR 2096 stayed to 7-16-91.....22825
56.7056 Added.....**2096**
Regulation at 56 FR 2096 effective date delayed to 5-20-91.....**9626**
Regulation at 56 FR 2096 stayed to 7-16-91.....22825
56.9300 (d) revised.....37218
57 Authority citation revised.....37218
Meetings.....19948
57.6000—57.6960 (Subpart E) Revised.....**2096**
Regulation at 56 FR 2096 effective date delayed to 5-20-91.....**9626**
Regulation at 56 FR 2096 stayed in part to 7-16-91.....22825
57.6000 Stayed in part.....**14470**
57.6130 (b) stayed in part.....**14470**
57.6131 (a)(1) stayed.....**14470**
57.6306 (b) stayed.....**14470**

NOTE 1: **Boldface page numbers indicate 1991 changes.**
NOTE 2: **Boldface entries indicate May changes.**

CHANGES JULY 2, 1990 THROUGH MAY 31, 1991

Page
57.6501 (a) stayed.....14470
57.6000—57.6960 (Subpart E) Appendix I stayed.....14470
57.7055 Added.....2104
Regulation at 56 FR 2104 effective date delayed to 5-20-91.....9626
Regulation at 56 FR 2104 stayed to 7-16-91.....22825
57.7056 Added.....2104
Regulation at 56 FR 2104 effective date delayed to 5-20-91.....9626
Regulation at 56 FR 2104 stayed to 7-16-91.....22825
57.9300 (d) revised.....37218
75.1101-23 (c)(1) revised.....1478
75.1713-3 Revised.....1478
75.1714-3 (e) revised.....1478
77 Authority citation revised.....1478
77.1703 Revised.....1478
104 (Subchapter Q and Part) Added.....31136

Chapter II—Minerals Management Service, Department of the Interior (Parts 200—299)

202 Training seminars.....51413
203 Training seminars.....51413
206 Authority citation revised.....35433
Training seminars.....51413
206.251 Amended.....35433
206.257 (b)(5) removed; (b)(6) redesignated as (b)(5); (b)(1), (5), (c)(3) and (g) revised.....35433
216 Authority citation revised.....20127
216.16 Added.....20127
218 Authority citation revised.....37230
218.50—218.57 (Subpart B) Authority citation removed.....37230
218.54 Heading and (b) revised.....37230
218.55 (c) revised.....37230
218.103 (b) revised.....37230
228.100 (c) added.....10512
228.103 Existing text designated as (a) and revised; (b) added.....10512
228.105 (a) revised; (c) added.....10512
228.107 (a) revised.....10512

Page
243.3 Added.....5949
243.4 Added.....5949
(b)(1) and (8) corrected.....9251
250.0 (a) amended.....47752
Introductory text added; (d) through (f) revised.....1914
(x) added.....2685
(n) revised.....21954
250.1 (c)(5) and (d)(1) revised.....37710
(d)(3) amended.....47752
(d)(2) and (15) revised.....51415
250.19 (a) amended.....47752
250.20 (c) added.....47752
250.25 Added.....20129
250.32 (c) added.....47752
250.34 (t) amended.....47752
250.51 (g) removed; (h) and (i) redesignated as (g) and (h).....47752
250.57 (g) revised; (h) added.....1914
250.60 (e) amended.....47752
250.72 Amended.....47752
250.86 (b)(2) amended.....47752
(d) revised; (e) added.....1915
250.87 (d) amended.....47753
250.106 (d) revised; (e) added.....1915
250.107 (d) amended.....47753
250.123 (b)(1)(iii) and (7) amended.....47753
250.124 (a)(1)(ii) amended.....47753
250.126 (c)(2), (e)(1) and (3) revised.....37710
(e)(2) amended.....47753
250.142 (a) revised.....51415
250.159 (c)(7)(i) amended.....47753
250.200 (a)(1) and (b) revised; (c) redesignated as (d); new (c) added.....21954
250.203 (a) revised; (b) redesignated as (c); new (b) added.....21955
250.206 Heading and (a)(1) revised.....21955
250.210—250.215 (Subpart O) Revised.....2685
250.214 (c)(3) corrected.....12423
256.7 (d) amended; (e) removed; (f) through (i) redesignated as (e) through (h).....32908
256.70 Amended.....32908
260.110 (b) amended.....23648
265 Removed.....32908
266 Removed.....32908
267 Removed.....32908
268 Removed.....32908

NOTE 1: Boldface page numbers indicate 1991 changes.
NOTE 2: Boldface entries indicate May changes.

CHANGES JULY 2, 1990 THROUGH MAY 31, 1991

TITLE 30

Chapter VI—Bureau of Mines, Department of Interior (Parts 600—699)

Page

652.12 Amended..... 35300
652.18 Correctly designated..... 35301

Chapter VII—Office of Surface Mining Reclamation and Enforcement, Department of the Interior (Parts 700—999)

710 Authority citation revised..... **6227**
710.10 Revised..... **6227**
710.11 (e) added..... **6227**
723.18 (b)(1) revised..... **10063**
723.19 (a) revised..... **10063**
736 Authority citation revised..... 29548
736.25 Added..... 29548
750.12 (a) revised..... 29548
750.25 Added..... 29548
845.18 (b)(1) revised..... **10063**
845.19 (a) revised..... **10063**
901.15 (e) amended..... 27225
(j) added..... **4557**
(k) added..... **8279**
(e) corrected..... 23800
901.16 Added..... **4559**
901.25 Existing text designated as (a); (b) added..... 35621
904.10 (b)(19), (21) through (24), (26), (31), (32) and (35) removed..... 48837
904.15 (g) added..... 48837
906.15 (j) removed; (k) through (m) redesignated as (j) through (l); new (m) added..... **1371**
906.16 Revised..... **1372**
913.10 Amended..... 20538
913.15 (k) added..... 35313
(k) amended; (l) added..... 20539
913.16 Introductory text, (e) and (f) added..... 35313
(g) through (k) added..... 20540
913.17 (d) added..... 35314
913.20 Revised..... 46204
913.25 Revised..... 46204
914.15 (aa) added..... 32618
Technical correction..... 46054
(bb) added..... 38989
(cc) added..... **1921**
(dd) added..... **11099**
(ee) added..... **11934**

Page

914.16 (d) and (e) added..... **1921**
(c) removed..... **11100**
(a) removed..... **11934**
916.15 (j) added..... **6564**
917 Corrected..... 31829
917.15 (dd) added..... 32623
(ee) added..... 46063
(ff) added..... 53510
(gg) added..... **4729**
(gg) corrected..... **11934**
(hh) added..... **15280**
917.16 (d) added..... 53510
918 Authority citation revised..... 21280
918.10 Revised..... 21280
918.15 Added..... 21280
(a) and (b) redesignated as (a)(1) and (2); introductory text designated as new (a) introductory text; new (b) added..... 23223
918.16 (a) revised; (b) through (i) added..... 21281
920.15 (h) added..... **1108**
(i) added..... **11938**
(j) added..... **19282**
(k) added..... 23512
920.16 (a) added..... **19282**
925.15 (k) added..... 27816
(l) added..... 45606
(l) correctly designated..... 46888
(m) added..... **196**
(n) added..... 21299
925.16 (c) added; (k) removed..... 27816
(d) added; (m) removed..... 45606
(e) revised; (f) added; (l) removed..... **196**
(e) and (f) correctly designated..... **11665**
(g) added..... 21299
926 State mine land reclamation grant approval..... 28022
926.15 (i) added..... **11671**
931.12 (e) and (p) removed..... 48841
931.15 (l) added..... 48841
(m) added..... **7810**
931.16 Added..... 48841
935.12 (a) removed..... 38325
935.15 (oo) added..... 29571
(pp) added..... 30221
Technical correction..... 34710
(ss) added..... 38326
(rr) added..... 38993

NOTE 1: **Boldface page numbers indicate 1991 changes.**
NOTE 2: **Boldface entries indicate May changes.**

CHANGES JULY 2, 1990 THROUGH MAY 31, 1991

Page
(tt) added.....6985
(uu) added.....7811
(tt) corrected.....13211
(vv) added.....16006
(ww) added.....23224
(xx) added.....24345
935.16 (a) revised; (b) removed.....38326
(d) removed.....6985
(a) removed.....24345
936.15 (k) added.....51904
(l) added.....783
(j) added.....6268
936.16 (b), (c), (e) and (f) removed.....51905
(a) removed.....6268
936.20 Revised.....29573
938.15 (s) added.....24718
938.16 Heading revised; (c) through (e) removed; (g) through (jj) added.....24719
944.15 (o) added.....32911
(p) added.....3217
946.15 (bb) added.....50556
(cc) added.....52992
(dd) added.....370
946.16 (a) removed.....370
950.10 Revised.....3219
950.15 (k) added.....30233
(i)(1)(ii) and (iii) removed; (l) added.....3219
950.16 (o), (p), (q), and (r) removed; (a) through (e), (g), and (j) revised.....30234

Title 30—*Proposed Rules:*

7.....40124, 43260, 53164
.....3433, 10464, 14151
18.....40124, 43260
.....10464
46.....46400, 53314
56.....36838, 37333, 42586, 46400, 53314
.....8168
57.....36838, 37333, 40124, 42586, 43260, 46400, 53314
.....8168
58.....36838, 37333, 42586
.....8168
70.....36838, 37333, 42586, 53164
.....3433, 8168, 14151
71.....36838, 37333, 42586
.....8168
72.....36838, 37333, 42586
.....8168

Page
75.....28062, 36838, 37333, 40124, 42586, 43260, 53164
.....3433, 8168, 14151
77.....39300, 46400, 48806, 53314
92.....822
100.....53482,
.....8171, 11130
228.....32448
250.....29860, 31405, 33326, 33539, 34031, 49301
701.....47430
.....1375, 4956
710.....27588
722.....39580
723.....39580
724.....39580
800.....39240, 40996
816.....47430
.....1375, 4956
817.....47430
.....1375, 4956
824.....39580
843.....39580
845.....39580
.....11130
846.....39580
870.....10404, 19335
901.....27255, 36660
.....7822, 8967
902.....24358
904.....40677, 41864
.....51, 2155, 20165
906.....20167
913.....34284, 47890
.....8969, 13300, 24359
914.....1959, 1960, 11133, 11980
915.....398
916.....28777, 39300, 42729
917.....4590, 6594
918.....37903, 42207, 51734
920.....47892
.....6333, 15311
925.....34578, 46076
926.....28062, 28414, 48135
931.....31842, 31843
.....3234
934.....1505
935.....27256, 28779, 32643, 36661, 45809, 47342, 52182, 52184
.....6596, 6597, 6336, 7002, 9312, 12690, 12691, 21113, 23531, 23533
936.....31844, 31845, 38084
938.....399, 1961
943.....34285
.....4243
944.....29861, 45618
.....12692

NOTE 1: **Boldface page numbers indicate 1991 changes.**
NOTE 2: **Boldface entries indicate May changes.**

CHANGES JULY 2, 1990 THROUGH MAY 31, 1991

Title 30—*Proposed Rules—Con.* Page
946 ..... 32100, 39012, 40678, 45811, 48136 ..... 18792, 23533, 23664
948 ..... 32102 6337
950 14041

TITLE 31—MONEY AND FINANCE: TREASURY

Subtitle A—Office of the Secretary of the Treasury (Parts 0—50)

1.36 Amended 12447
2 Authority citation revised 50321
2.28 (d)(1) revised 50321

Chapter I—Monetary Offices, Department of the Treasury (Parts 51—199)

100.5 (a) introductory text amended 10170
100.7 (d) amended 10170
100.9 Amended 10170
100.17 Amended 10170

Chapter II—Fiscal Service, Department of the Treasury (Parts 200—399)

317 Authority citation revised 39960
317.6 (b) redesignated as (b)(1); (b)(2) added 39960
321 Authority citation revised 35395
Authority citation revised 39960
321.1 (f) revised; (g) through (o) redesignated as (h) through (p) and revised; new (g) and (q) added 35395
321.3 (a) revised 35395
321.7 (a) amended; (e) redesignated as (g) and revised; new (e) and (f) added 35396
321.8 (b)(2) and (3) revised 35396
321.9 (e), (f), (h), and (i) revised 35396
321.10 (a) revised 35396
321.11 (d) and (e) redesignated as (e) and (f); new (e) revised; (d) added 35396
321.23 (a)(3) added 39960
321 Appendix amended 35396

Chapter V—Office of Foreign Assets Control, Department of the Treasury (Parts 500—599)

Page
500.311 Amended 31179
500.563 (a)(2) amended 31179
(a)(2) amended 49997
500.565 (g) added 5351
Revised 20349
500.566 (a)(1) amended 31179
500.569 Amended 31179
515 Specially designated nationals list 31179, 38326
515.560 (l) added 32076
515.570 Added 13284
535.222 Revised 6546
535.441 Added 40831
535.568 (k) added 6546
540.599 Added 28614
550 Authority citation revised 20541
Appendix A added 20541
560.513 Added 11100
570 Added 49857
570.205 Amended 5351
570.301 Amended 5352
570.408 (a) amended 5352
570.504 (a)(1) amended 5352
570.507 (a)(1) amended 5352
570.512 (b)(2) revised 5352
570.518 (a)(2)(ii) amended 5352
570.522 Added 10356
570.523 Added 12450
570.701 (b) and (c) redesignated as (c) and (d); new (b) added 5352
570.801 (b)(2) and (3) amended 5352
570.901 Added 5352
575 Added 2113
575.322 Added 5636
575.503 (i) removed 5636
575.507 (a)(1) amended 5636
575.604 Added 5637
575.605 Added 5637
575 Appendix A added 13585
Appendix B added 13587

Title 31—*Proposed Rules:*

1 30005
10 16289
103 ..... 36663, 41696, 50192

NOTE 1: Boldface page numbers indicate 1991 changes.
NOTE 2: Boldface entries indicate May changes.

CHANGES JULY 2, 1990 THROUGH MAY 31, 1991

TITLE 32—NATIONAL DEFENSE

Chapter I—Office of the Secretary of Defense (1—399)

Page

1—39 Removed....14643
40a Revised....53301
40b Added....6565
58 Revised....15281
69 Removed....19577
114 Revised....18699
146.6 (a) introductory text amended....34555
164 Removed....15499
168 Removed....19577
168a Added....29844
188 Removed....19577
191.1 (c) amended....10170
191.2 (c) Footnote 1 revised....10170
191.5 (a)(9) and (b)(5) revised....10170
192 Removed....15499
195 Removed....15499
196 Removed....15499
199.1 (p)(1)(i) amended....43338
199.2 Amended....43338
(b) amended; interim....6270
(b) amended....13759
199.3 (b)(2)(ii) revised....27634
199.4 (e)(7), (8)(ii)(A) and (D), (iv)(P), (Q), and (R), (g)(29), and (30) revised; (e)(8)(i)(E) redesignated as (e)(8)(i)(F); new (e)(8)(i)(E) added....32913
(e)(18) added....42369
(a)(11)(iii) redesignated as (a)(11)(iv); new (a)(11)(iii), (g)(42) and (43) added; (a)(11)(ii), (c)(3)(iii) introductory text, (vi), (ix) introductory text, (d)(1) introductory text, (3)(ii)(A) introductory text, (vi) introductory text, (e)(2), (3)(i)(B)(*3*), (g)(34) and (39) revised; (c)(3)(x)(A) and (f)(2)(i)(D) amended....43339
(d)(3)(v) introductory text revised and note added....46668
(a)(10) redesignated as (a)(10)(i) and amended; (b)(4)(vii), (viii), (ix), (x) and (xi) revised; (a)(10)(ii) added; (b)(5)(ix) and (g)(72) amended; (g)(73) redesignated as (g)(74); new (g)(73) added; interim....6271
(a)(9)(i)(C) added; (a)(9)(iv) revised; eff. 10-1-91....7302
(a)(10)(i) redesignated as (a)(10) and amended; (a)(10)(ii), (b)(4)(vii) through (xi), (b)(5)(x) and (g)(73) removed; (b)(5)(ix) and (g)(72) amended; (g)(74 redesignated as (g)(73)....13759
(h) corrected....16006
199.6 (c)(3)(iii)(H) redesignated as (c)(3)(iii)(I); new (c)(3)(iii)(H) added....31180
(b)(3)(iii) through (v) redesignated as (b)(3)(iv) through (vi); new (b)(3)(iii), (4)(x)(B)(*1*)(*v*), and (c)(3)(iv)(A)(*7*) added; (c)(1) introductory text, (1)(i), (3)(iii)(A), (G)(*2*), (iv)(A)(*4*)(*i*), and (*6*) revised....43340
(a)(9) added....23801
199.10 (a)(1)(i)(C) through (E) redesignated as (a)(1)(i)(D) through (F); new (a)(1)(i)(C) added; (a)(1)(ii), (8) introductory text, (i) introductory heading, (A), (B), (b) introductory text, (1) through (3), (4) introductory text, and (c) revised; (a)(7)(iv)(C) amended....43341
199.13 (a)(2)(i) and (e)(1)(v)(B) revised....43342
199.14 (g)(1)(iii) added....31180
(a)(1)(i)(D) and (ii)(C)(*10*) added; (a)(1)(iii)(E)(*1*)(*i*)(*B*) and (*ii*) revised....42562
(g)(1)(i)(B) amended....43342
199.16 Added....23801
204 Removed....15499
206 Removed....15499
207 Removed....15499
209 Removed....15499
210.1 Footnote 1 revised....13285
210.3 (d) removed; (c) redesignated as (d); new (c) and footnote 2 added....13285
221 Added....50321
Effective date corrected....6711
247 Removed....6273
255 Removed....15499
275 Removed....15499

NOTE 1: **Boldface page numbers indicate 1991 changes.**
NOTE 2: **Boldface entries indicate May changes.**

CHANGES JULY 2, 1990 THROUGH MAY 31, 1991

TITLE 32 Chapter I—Con. Page

284 Transferred to Subchapter O 24133
285 Transferred to Subchapter O 24133
Subchapter N Heading revised 24133
Subchapter O (Parts 284—285) Heading revised; Parts 284 and 285 transferred from Subchapter M 24133
286 Revised 43093, 53104
Heading revised 21300
286.7 (h)(7)(iii) corrected 46950
(i)(9) revised 48231
286.9 (a) corrected 46950
286.13 (a)(1)(i), (4), (6)(ii)(A), (7)(ii)(C), (v) introductory text and (v)(B) corrected; (a)(1)(iii) correctly removed 46950
(a)(5) introductory text and (i)(F) amended 21300
286.27 (b)(6) corrected 46950
(b)(2) through (6) revised 21300
286.29 Heading correctly designated and (f) corrected 46950
(a) amended 21300
286.33 (c)(1) and (d)(3)(i)(B) corrected 46950
286.37 (a)(1) and (3)(ii) corrected 46950
286 Appendix B corrected 46950, 48231
Appendixes B and H amended 21300
286h Added 28614
287 Revised 31829
289 Revised 27225
291 Revised 9842
299 Authority citation revised 15047
299.1 Revised 15047
299.4 (d) revised 15047
299.5 Revised 15047
299a.10 (b)(14) through (17) added 34907
(b)(18) added 16007
350 Revised 28193
352a Added 50179
356 Revised 23802
360 Revised 52169
367 Revised 21077
367a Added 21079

Page

381 Revised 6274
382 Revised 49888
383.4 (z) and (aa) added 49279
383 Appendix amended 49279
383a Added 49279

Chapter V—Department of the Army (Parts 400—699)

507 Revised 23513
518.54 (d)(25) added 33289
556.22 (c) revised 32243
589 Added 47042
589.4 (a)(1), (b)(4); (5), (f) and (g) revised; (b)(6) added 371
619 Added 52976
619.2 Revised 2850
619.4 Revised 5651
626 Added 3186
Authority citation revised 13759
626.4 (g)(3) and (4) revised 13759
626.7 (i)(1) revised 13759
626.8 (b) revised 13759
626.15 (b) revised 13759
627 Added 9424
634 Revised 3930
651 Appendix A amended 35905

Chapter VI—Department of the Navy (Parts 700—799)

701.119 (a) removed; (m) heading revised 35140
(k)(2) added 6986
706.2 Table One amended 27817, 29199
Table Two amended 27817, 27819
Table Three amended 27817
Table Four amended 27817, 38687
Table Five amended 27817, 27818, 27819, 29200, 35314, 38687, 48596
Table One and Table Three amended 7566
Table Five amended 12847
Table One and Table Three amended 23021
706.3 Table One revised 27818
720.40—720.47 (Subpart D) Added 47876
775 Revised 33899
775.6 (c) correctly revised 39960

NOTE 1: Boldface page numbers indicate 1991 changes.
NOTE 2: Boldface entries indicate May changes.

CHANGES JULY 2, 1990 THROUGH MAY 31, 1991

Chapter VII—Department of the Air Force (Parts 800—1099)

Page

806b.13 (b)(6)(iii) revised.....31384
(a)(5) revised.....42370
807 Revised.....36631
811 Revised.....**953**
811.8 (a) table corrected.....**10945**
Corrected.....**12583**
842.2 (e) amended.....**1574**
842.11 (d) removed; (e) redesignated as (d).....**1574**
842.23 (a)(2) amended.....**1574**
842.42 (f)(11) added.....**1574**
842.49 (f) revised.....32076
842.57 (a)(4) amended; (b) revised; (c) removed; (d) and (e) redesignated as (c) and (d).....32076
(a)(5) introductory text revised; (a)(6) amended; (e) added.....**1574**
842.84 (a)(2) introductory text, (iv), (b)(3) introductory text, and (iv) amended.....32077
(b)(3) introductory text revised.....**1574**
842.88 (e) introductory text revised; (e)(6) added.....**1574**
842.89 (a) and (d) revised.....32077
842.95 (b) revised.....32077
842.109 (d) revised.....32077
842.136 (a) revised; (c)(1) amended.....**1575**
852 Removed.....**13589**
884 Revised.....**1733**
953 Removed.....**371**

Chapter XII—Defense Logistics Agency (Parts 1200—1299)

1286 Appendix H amended.....32913

Chapter XX—Information Security Oversight Office (Parts 2000—2099)

2001.44 (c)(1) revised.....38030
2003.20 (h)(4) added; (j) revised.....**2645**

Title 32—*Proposed Rules:*

58.....38085
58a.....**23043**
59.....39486
155.....**10215, 12695**
162.....**10219**
169a.....46959

Page

199.....41107, 49091
.....**11715, 14042**
240.....**12493**
286.....35652, 37904
286b.....**401, 18556**
299.....**1375**
299a.....27835
.....**9314**
651.....29636
701.....53167
.....**12694**
806b.....34286
.....**23043**
811.....41348

TITLE 33—NAVIGATION AND NAVIGABLE WATERS

Chapter I—Coast Guard, Department of Transportation (Parts 1—199)

3.85-15 (b) revised.....52047
Technical correction.....**9289**
3.85-20 (b) revised.....52047
(b) corrected.....**2134**
Technical correction.....**9289**
4.02 Table amended.....27226
52 Revised.....31045
53 Added.....**13405**
80 Authority citation revised.....31831
80.703 (b) revised.....31831
80.735 (c) revised.....31831
80.815 (g) revised.....31831
(g) corrected.....33577
80.825 (a) through (c) revised.....31831
80.1370 Revised.....31831
80.1460 Revised.....31832
89 Alternative compliance certificates.....52841
100 Temporary regulations list.....29574, 41077
Temporary regulations list ..**784, 14197**
100.35-01-03T Added (temporary).....39617
100.35-01-05T Added (temporary).....47326
100.35-T0515 Added (temporary).....23517
100.35-T0517 Added (temporary).....23226
100.35-T0524 Added (temporary).....24347
100.35-0537 Added (temporary).....28617

NOTE 1: **Boldface page numbers indicate 1991 changes.**
NOTE 2: **Boldface entries indicate May changes.**

CHANGES JULY 2, 1990 THROUGH MAY 31, 1991

TITLE 33 Chapter I—Con.

Page
100.35-0541 Added (temporary)....28619
100.35-0545 Added (temporary)....28618
100.35-0549 Added (temporary)....30455
100.35-0550 Added (temporary)....33118
100.35-0552 Added (temporary)....33117
100.35-0558 Added (temporary)....34259
100.35-0560 Added (temporary)....35141
100.35-0562 Added (temporary)....34908
100.35-0570 Added (temporary)....37877
100.35-0571 Added (temporary)....39961
100.35-T06 Added (temporary)....**9851**
100.35-0706 Added (temporary)....34711
Added (temporary)....38055
100.35-T07-11 Added (temporary)....**9850**
100.35-T07-12 Added (temporary)....**9851**
100.35-T07122 Added (temporary)....52047
100.35-0739 Added (temporary)....38054
100.35T07-88 Added (temporary)....41076
100.35-T0796 Added (temporary)....42957
100.35-T86 Added (temporary)....52842
100.35 T8-91-07 Added (temporary)....**14025**
100.35-T8-91-09 Added (temporary)....**16008**
100.35-0904 Added (temporary)....27821
100.35-T0904 Added (temporary)....**18730**
100.35-T0905 Added (temporary)....**19039**
100.35-0916 Added (temporary)....29573
100.35-T0918 Added (temporary)....**11101**
100.35-T1108 Added (temporary)....**13760**

Page
100.35-T9151 Added (temporary)....24721
100.103 (b) revised (temporary)....28758
(b) revised (temporary)....24010
100.104 Implementation (temporary)....21600
100.105 Implementation (temporary)....41076
100.106 (a) and (c) revised (temporary)....31578
100.109 (a), (b)(1)(ii), and (c) revised (temporary)....28759
100.501 Implementation (temporary)....33116, 48231, 51101
Implementation (temporary)....24345
100.502 Implementation (temporary)....28616
100.507 Implementation (temporary)....23224
100.508 Implementation (temporary)....34259
100.510 Implementation (temporary)....34711
100.511 Implementation (temporary)....28758
Implementation (temporary)....**11511**
100.512 Implementation (temporary)....24345
100.1103 Revised....**18514**
100.1105 (b)(2) amended (temporary)....39618
100.1305 Added (temporary)....32624
110.8 (h) added....**12120**
110.60 (aa) added....40383
110.128d Heading and (c) revised....**13762**
110.129a Revised....27465
110.133 Added....**12120**
110.140 (b)(1) and (2) amended; (b)(3) through (10) added....22644
110.155 (j)(3) removed....40383
(d)(13) introductory text and (14) introductory text revised; (d)(13)(v) and (14)(iii) added....23226
110.158 (a)(8) revised....32243
110.210 Revised....**9852**
110.238 (a) revised....27465
117 Temporary drawbridge operation regulations....39963

NOTE 1: **Boldface page numbers indicate 1991 changes.**
NOTE 2: **Boldface entries indicate May changes.**

CHANGES JULY 2, 1990 THROUGH MAY 31, 1991

Page

Temporary drawbridge operation regulations..... **7303**
Temporary drawbridge operation regulations..... 20351, 23518
117.175 (a)(1) added (temporary)..... 21301
117.189 (d) added (temporary)..... 21302
117.211 (b)(1) suspended; (b)(3) and (4) added (temporary)..... 33534
117.221 (b)(1) and (2) suspended; (b)(3) added (temporary)..... **8712**
117.255 (a)(1) and (2) revised; (a)(3) through (7) added (temporary)..... 31385, 39962
(a)(1) and (2) revised; (a)(3) through (7) added (temporary)..... **636**
(a)(1) and (2) revised; (a)(3) through (7) added (temporary)..... **13286**
117.261 (q) revised..... 30689
(aa-1) added..... 34556
(n) revised..... 38056
(k) revised..... 39619
(s), (t) and (qq) revised..... 42371
117.273 (a) revised..... **4176**
117.285 Existing text designated as (b); (a) added..... **6277**
117.293 Removed..... 39964
117.317 (k) revised..... 42372
(j) revised..... 48232
117.325 (a) suspended; (c) added (temporary)..... 35142
(a) revised (temporary)..... 42373
(a) revised..... 47753
117.371 (c) revised..... **16008**
117.415 (b) revised..... **16009**
117.433 Revised..... 33534
117.451 (b) revised..... 33692
117.460 Revised..... 33289
117.465 (d) revised; (e) removed..... 29576
117.506 Revised..... **16010**
117.531 (c) introductory text republished; (c)(2) suspended; (c)(3) added; effective to 8-27-90..... 29575
(c)(1) and (2) suspended to 10-31-90; (c)(3) added (temporary)..... 42186
117.553 Existing text designated as (b); (a) added..... 35622
117.587 Revised..... 24722

Page

117.667 Revised..... 21303
117.700 (c) introductory text republished; (c)(2) suspended; (c)(3) added; effective to 8-27-90..... 29575
(c)(1) and (2) suspended to 10-31-90; (c)(3) added (temporary)..... 42186
117.769 Added..... 35622
117.777 Removed..... 37710
117.781 Revised..... 37710
117.801 Revised..... 37711
117.911 (d) revised (temporary)..... 39965
(b) revised (temporary)..... **1491**
(d) revised (temporary)..... **16274**
117.938 Added..... **1491**
117.963 Revised..... **488**
117.968 Revised..... **14644**
117.T996 Added (temporary)..... 48233
117.1037 Revised..... 23518
117.1041 (a)(1) revised; (b)(1) removed..... **10513**
117.1099 Revised..... 21304
126 Authority citation revised..... 36252
126.05 (a) amended..... 36252
126.07 (a) amended; (b) removed; (c) redesignated as (b)..... 36252
126.10 (d) amended..... 36252
126.15 (o) introductory text revised..... 36252
146.140 Regulation at 54 FR 32971 effective date confirmed..... 27226
146.210 Regulation at 54 FR 32971 effective date confirmed..... 27226
149 Authority citation revised..... 21082
149.795 Revised; eff. 7-8-91..... 21082
151.01—151.77 (Subpart A) Authority citation revised..... **19578**
151.01 Regulation at 54 FR 18403 confirmed..... 35988
151.03 Regulation at 54 FR 18403 confirmed..... 35988
151.04 Regulation at 54 FR 18403 confirmed..... 35988
151.05 Regulation at 54 FR 18403 confirmed; amended..... 35988
Amended..... **8880**

NOTE 1: **Boldface page numbers indicate 1991 changes.**
NOTE 2: **Boldface entries indicate May changes.**

CHANGES JULY 2, 1990 THROUGH MAY 31, 1991

TITLE 33 Chapter I—Con. Page

151.07 Regulation at 54 FR 18404 confirmed..... 35988
151.08 Regulation at 54 FR 18404 confirmed..... 35988
151.09 Regulation at 54 FR 18404 confirmed..... 35988
151.10 Regulation at 54 FR 18404 confirmed..... 35988
151.11 Regulation at 54 FR 18404 confirmed..... 35988
151.13 Regulation at 54 FR 18404 confirmed..... 35988
151.30 Regulation at 54 FR 18405 confirmed..... 35988
151.51—151.77 (Subpart D) Regulation at 54 FR 18405 confirmed.....35988
151.53 Introductory text revised; (f) added.....**19578**
151.59 Suspended.....30455
Added.....**8880**
151.77 (c) revised.....**19578**
151.51—151.77 Appendix A amended.....**19578**
154 Heading and authority citation revised..... 36252
154.100 Revised..... 36252
154.105 Amended..... 36252
154.107 (a)(2) amended.....36252
(a)(2)(iii) corrected.....49997
154.108 (a)(2)(ii) and (3)(iii) amended.....36252
(a)(2)(iii) corrected.....49997
154.110 (c) amended..... 36252
154.300 (a)(2) and (f) amended.....36253
154.310 (a)(4), (16), (17)(ii), (18), and (19) amended; (a)(5)(ii)(α) revised.....36253
154.320 (a)(2) amended.....36253
154.325 (b) amended.....36253
154.500 Introductory text, (a)(2), (b)(2), (c), and (h) amended; (e)(1) revised..... 36253
154.510 (a) amended; (c) revised.....36253
154.520 Amended..... 36253
154.525 Amended..... 36253
154.530 Amended..... 36253
154.540 Amended..... 36253
154.545 (a), (c)(1), (2), and (d)(4) amended; (d) introductory text revised.....36253
154.550 Revised..... 36253

Page

154.570 (a)(2), (3), and (b)(2) amended; (a)(4) revised.....36253
154.710 Amended..... 36253
154.735 Added.....36253
154.740 (b) amended.....36254
154.822 (c) correctly revised.....39270
154.824 (a) correctly revised..... 39270
154 Appendix A correctly amended.....39270
155 Heading and authority citation revised; note added.....36254
155.110 Revised..... 36254
155.130 (a)(2)(ii), (iii), and (d) amended.....36254
155.310 (a)(1), (b)(1), and (2) amended; heading, (a) introductory text, (2), (b) introductory text, and (4) revised.....36254
155.350 Regulation at 54 FR 18407 confirmed..... 35988
155.400 Regulation at 54 FR 18407 confirmed..... 35988
155.470 Heading revised; (a) and (b) introductory text amended.....36254
155.700—155.820 (Subpart C) Heading amended.....36254
155.700 Revised..... 36254
155.710 (a) introductory text, (1), and (2) amended.....36254
(a)(1) and (2) corrected.....49997
155.720 Revised..... 36254
155.730 Amended..... 36254
155.740 Amended..... 36254
155.750 Amended; (a)(9) revised.....36254
155.760 Heading, (a), and (c) amended.....36255
155.770 Revised..... 36255
155.780 Revised..... 36255
155.785 (a) amended.....36255
155.790 (a) revised; (b)(2) amended.....36255
155.800 Heading and text amended.....36255
155.805 (a) amended.....36255
155.815 (a)(5) amended.....36255
155.820 (a) amended.....36255
156 Authority citation revised.....36255
Authority citation corrected..... 49997
156.100—156.170 (Subpart A) Heading revised..... 36255
156.100 Revised..... 36255

NOTE 1: **Boldface page numbers indicate 1991 changes.**
NOTE 2: **Boldface entries indicate May changes.**

CHANGES JULY 2, 1990 THROUGH MAY 31, 1991

Page
156.107 (a)(3) amended.....36255
156.110 (a)(2)(ii) and (iii) amended.....36255
156.112 Introductory text and (d) amended; (c) revised.....36255
156.113 (a) amended.....36255
156.115 Amended.....36255
156.118 (a) introductory text, (3), (4), (b), and (c) amended.....36255
156.120 Heading, introductory text, (b), (d), (e), (f), (h), (i), (p), (t)(1) through (3), (u), (v), (w) introductory text, (7), and (x) amended.....36255
156.125 Heading, (a), (b) introductory text, (1), (2), and (c) amended.....36255
156.130 (a) through (d) amended.....36256
156.150 (a), (c)(5), (e), and (f) amended.....36256
(a) corrected.....49997
156.160 (a) through (c) amended.....36256
156.170 (a), (c)(1) introductory text, (i), (4), and (d) amended.....36256
156.205 (b) amended.....36256
158.100—158.165 Regulation at 54 FR 18407 confirmed.....35988
158.100-158.190 (Subpart A) Regulation at 54 FR 18407 confirmed.....35988
158.100 Regulation at 54 FR 18407 confirmed.....35988
158.110 Regulation at 54 FR 18407 confirmed.....35988
158.115 Regulation at 54 FR 18407 confirmed.....35988
158.120 Regulation at 54 FR 18407 confirmed.....35988
158.130 Regulation at 54 FR 18408 confirmed.....35988
158.133 Regulation at 54 FR 18408 confirmed.....35988
158.135 Regulation at 54 FR 18408 confirmed.....35988
158.140 Regulation at 54 FR 18408 confirmed.....35988
158.160 Regulation at 54 FR 18408 confirmed.....35988
158.163 Regulation at 54 FR 18409 confirmed.....35988

Page
158.165 Regulation at 54 FR 18409 confirmed; (b)(3) revised.....35988
158.167 Regulation at 54 FR 18409 confirmed.....35988
158.400—158.420 (Subpart D) Regulation at 54 FR 18409 confirmed.....35988
158.500—158.520 (Subpart E) Regulation at 54 FR 18409 confirmed.....35988
161.501 Added.....34910
(b) corrected.....38545
Effective date amended.....49998
Effective date amended.....1737
161.503 Added.....34910
Effective date amended.....49998
Effective date amended.....1737
161.504 Added.....34911
Effective date amended.....49998
Effective date amended.....1737
161.505 Added.....34911
Effective date amended.....49998
Effective date amended.....1737
161.506 Added.....34911
Effective date amended.....49998
Effective date amended.....1737
161.507 Added.....34911
Effective date amended.....49998
Effective date amended.....1737
161.508 Added.....34911
Effective date amended.....49998
Effective date amended.....1737
161.510 Added.....34911
Effective date amended.....49998
Effective date amended.....1737
161.520 Added.....34911
Effective date amended.....49998
Effective date amended.....1737
161.522 Added.....34911
Effective date amended.....49998
Effective date amended.....1737
161.523 Added.....34911
Effective date amended.....49998
Effective date amended.....1737
161.524 Added.....34911
Effective date amended.....49998
Effective date amended.....1737
161.526 Added.....34911
Effective date amended.....49998
Effective date amended.....1737
161.528 Added.....34911
Effective date amended.....49998
Effective date amended.....1737
161.530 Added.....34911

NOTE 1: **Boldface page numbers indicate 1991 changes.**
NOTE 2: **Boldface entries indicate May changes.**

CHANGES JULY 2, 1990 THROUGH MAY 31, 1991

TITLE 33 Chapter I—Con. Page
Effective date amended.....49998
Effective date amended.....1737
161.532 Added.....34911
Effective date amended.....49998
Effective date amended.....1737
161.536 Added.....34911
Effective date amended.....49998
Effective date amended.....1737
161.537 Added.....34912
Effective date amended.....49998
Effective date amended.....1737
161.538 Added.....34912
Effective date amended.....49998
Effective date amended.....1737
161.539 Added.....34912
Effective date amended.....49998
Effective date amended.....1737
161.540 Added.....34912
Effective date amended.....49998
Effective date amended.....1737
161.542 Added.....34912
Effective date amended.....49998
Effective date amended.....1737
161.575 Added.....34912
Effective date amended.....49998
Effective date amended.....1737
161.580 Added.....34912
Effective date amended.....49998
Effective date amended.....1737
161.820 Revised.....11512
161.834 Revised.....11512
Correctly revised.....14316
164 Authority citation revised.....32246
164.15 Added.....32247
Technical correction.....38441
165 Temporary regulations list.....29574, 41077
Temporary regulations list...784, 14197
165.702 Added (temporary).....47471
165.720 Added (temporary).....51700
165.728 (a)(3) added; (b) and (d) revised.....22826
165.729 (a)(3) added; (b) and (d) revised.....22827
165.731 Revised.....42374
165.752 Added.....2851
165.T001 Added (temporary).....3036
165.T213 Added (temporary).....22117
165.T214 Added (temporary).....22116
165.T1024 Added (temporary).....22116
165.T1030 Added (temporary).....22118
165.T1031 Added (temporary).....22117
165.T1032 Added (temporary).....22118
165.T02009 Added (temporary).....14646
165.T02010 Added (temporary).....14646
165.T02011 Added (temporary).....14645
165.T02012 Added (temporary).....14647
165.T0279 Added (temporary).....32077
165.T0502 Added (temporary).....3035
165.T0504 Added (temporary).....5156
165.T0505 Added (temporary).....5157
165.T0569 Added (temporary).....36278
165.T0572 Added (temporary).....39967
165.T0581 Added (temporary).....49039
165.T0582 Added (temporary).....49040
165.T0585 Added (temporary).....51291
165.T0587 Added (temporary).....52843
165.T05-91-003 Added (temporary).....4944
Removed.....14645
165.T0701 Added (temporary).....7303
165.T0702 Added (temporary).....14198
165.T0703 Added (temporary).....13763
165.T0704 Added (temporary).....52272
Added (temporary).....14200
165.T07-04 Added (temporary).....5155
165.T0705 Added (temporary).....14199
165.T0706 Added (temporary).....5755
165.T0754 Added (temporary).....42375
165.T07-90-50 Added (temporary).....37712
165.T07-90-55 Added (temporary).....34712
165.T07-90-103 Added (temporary).....49518

NOTE 1: **Boldface page numbers indicate 1991 changes.**
NOTE 2: **Boldface entries indicate May changes.**

CHANGES JULY 2, 1990 THROUGH MAY 31, 1991

Page
165.T0792 Added (temporary)....39966
Added (temporary)....46205
165.T07102 Added (temporary)....49517
165.T07130 Added (temporary)....**488**
165.T0918 Added (temporary)....28760
165.T0919 Added (temporary)....30690
165.T0922 Added (temporary..... 41079
165.T0924 Added (temporary)....43123
165.T0925 Added (temporary)....**18515**
165.T0926 Added (temporary)....**18731**
165.T0927 Added (temporary)....**18732**
165.T1009 Added (temporary)....**9289**
165.T1017 Added (temporary)....**12669**
165.1101 Removed (temporary)....32250
165.T1105 Added (temporary)....**4560**
Removed....**14647**
165.T1106 Added (temporary)....**10513**
165.1108 Added....**14644**
165.T1108 Added (temporary)....39965
165.T1111 Added (temporary)....40169
165.T1112 Added (temporary)....31579
Added (temporary)....41691
165.T1113 Added (temporary)....42006
165.T1114 Added (temporary)....43122
165.T1118 Added (temporary)....**1109**
165.T1119 Added (temporary)....**1109**
165.T1135 Added (temporary)....31578
165.T1171 Added (temporary)....42958
165.T1172 Added (temporary)....40384
165.T1174 Added (temporary)....39620

Page
165.T1175 Added (temporary)....39621
165.T1177 Added (temporary)....38802
Effective date extended to 6-30-91....52272
165.T1178 Added (temporary)....39619
Effective date extended to 6-30-91....52273
165.T1184 Added (temporary)....**12121**
165.T1186 Added (temporary)....**12121**
165.T1204 Added (temporary)....**1110**
(b) corrected....**6277**
165.T1303 Added (temporary)....28195
165.T1403 Added (temporary)....47327
175.15 Revised....32034
175.17 Revised....32034
Introductory text corrected...32733, 37403
175.19 Revised....32034
175.21 Revised....32034
175.23 Removed....32034
181 Heading corrected..... 32733, 37404
181.4 Added....32034
181.702 Revised....32034
181.703 Revised....32034
181.705 Removed....32035

Chapter II—Corps of Engineers, Department of the Army (200—399)

207 Authority citation revised....**13765**
207.9 (k) removed....**13765**
207.20 (m) removed....**13765**
207.50 (m) removed....**13765**
207.100 (q) removed....**13765**
207.160 (c) removed....**13765**
207.180 (c) and (d)(13) removed....**13765**
207.249 (a) removed....**13765**
207.275 (q) removed....**13765**
207.300 (t) removed....**13765**
207.390 Removed....**13765**
207.420 (b)(17) removed....**13765**
207.460 (a)(15) removed....**13765**
207.470 (o) removed....**13765**
207.590 (m)(7) removed....**13765**
207.640 (a)(19) removed....**13765**

NOTE 1: **Boldface page numbers indicate 1991 changes.**
NOTE 2: **Boldface entries indicate May changes.**

CHANGES JULY 2, 1990 THROUGH MAY 31, 1991

TITLE 33 Chapter II—Con. Page

207.680 (c) removed..... **13765**
207.718 (u) removed..... **13765**
207.750 (a)(2) and (b)(7) removed..... **13765**
207.800 Added..... **13765**
325 Effective date corrected (7-30-90)..... 27821
334.85 Added..... **5300**
334.360 (a) revised..... 45799
334.870 (d)(1) table corrected..... 31689
334.950 Revised..... 30907
334.961 Added (temporary)..... 41522
334.970 Removed..... 30907

Chapter IV—Saint Lawrence Seaway Development Corporation, Department of Transportation (Parts 400—499)

401 Authority citation revised..... 48598
401.1—401.97 (Subpart A) Schedule III amended..... 48600
Corrected..... **732**
401.12 (a) introductory text revised..... 48598
401.19 (a), (b)(1) and (2) revised..... 48598
(a) corrected..... 52844
401.22 (a) revised..... 48598
401.26 (a)(2) and (4) revised; (d) redesignated as (e); new (d) added..... 48598
401.28 (a) revised; (b) and (c) redesignated as (c) and (d); new (b) added..... 48599
401.31 (a) and (b) revised..... 48599
401.33 Revised..... 48599
401.42 (a)(2) and (3) amended; (a)(4) added..... 48599
401.43 Table amended..... 48599
401.61 Revised..... 48599
Corrected..... **732**
401.65 (c) added..... 48599
401.68 (c) revised..... 48599
401.73 Revised..... 48599
401.91 Revised..... 48600
402 Authority citation revised..... **3037**
402.3 (b) introductory text, (3) and (f) amended..... 22119
402.8 Revised..... 22120
402.9 Added..... **3037**
Revised..... 22120
402.11 Added..... 22120

Page

402.13 Added..... 22121

Title 33—*Proposed Rules:*

1..... **13050, 13520**
66..... **11534**
88..... 29229
100..... 41108, 47489, 47490
..... **1152, 7824, 11134, 11135, 14224, 18794–18795, 20393, 21973, 22130**
110..... 29637, 39985, 41109, 47075, 48244, 50034, 52277,
..... **823, 5379, 14903**
117..... 28233, 29068, 29388, 30723, 30933, 31846, 33540, 33723, 34287, 35154, 36666, 37905, 41110, 42408, 47776, 50723,
..... **2156, 2883, 4023, 4024, 5166, 9916, 11535, 12695, 12696, 15313, 21114, 23666**
127..... 33824, 35983
140..... **15313**
142..... **15314**
143..... **15314**
144..... **15314**
145..... **15314**
146..... **15313**
147..... **15314**
149..... 38562
151..... **824, 4676, 6423**
154..... 33824, 35983
157..... 50192
161..... 47077
..... **14046**
164..... 39638
..... **11534**
165..... 39986, 41110, 49537, 49538
..... **7316, 10853, 12142, 21458**
166..... 32267
167..... 36666
207..... **13604**
325..... 41354, 51303
330..... **14598, 14617**
402..... 31081
..... **1962**

TITLE 34—EDUCATION

Subtitle A—Office of the Secretary, Department of Education (Parts 1—99)

74 Authority citation revised..... **1698**
74.61 (h) and authority citation revised (effective date pending)..... **1698**

NOTE 1: **Boldface page numbers indicate 1991 changes.**
NOTE 2: **Boldface entries indicate May changes.**

CHANGES JULY 2, 1990 THROUGH MAY 31, 1991

Page
Technical correction.....4675
80 Authority citation revised.....1698
80.26 (b)(1), (2) and authority citation revised (effective date pending).....1698
Technical correction.....4675
86 Added (effective date pending).....33581

Chapter I—Office for Civil Rights, Department of Education (Parts 100—199)

104 Authority citation and heading revised.....52141
104.23 (c) revised.....52141, 52138
104 Appendix A amended.....52141
105 Added.....37168

Chapter II—Office of Elementary and Secondary Education, Department of Education (Parts 200—299)

201.11 Amended (OMB number).....49594
201.16 Amended (OMB number).....49594
201.17 Amended (OMB number).....49594
201.25 Amended (OMB number).....49594
201.35 Amended (OMB number).....49594
201.44 Amended (OMB number).....49594
201.47 Amended (OMB number).....49594
201.55 Amended (OMB number).....49595
212.54 (b) revised.....52752
215 Authority citation revised.....14981
215.1 Authority citation revised (effective date pending).....14981
215.2 Revised (effective date pending).....14981
215.3 (c) added; authority citation revised (effective date pending).....14981
215.4 (a) introductory text designation removed; (a)(5) and (b) removed; (a)(1) through (4) redesignated as (a) through (d); (a)(1)(i) and (ii) redesignated as (a)(1) and (2) introductory text; (a)(2)(i) introductory text, (A) through (J), and (ii) redesignated as (b)(1) introductory text, (i) through (x) and (2); authority citation revised (effective date pending).....14981
215.5 Authority citation revised (effective date pending).....14981
215.6 (d) added; authority citation revised (effective date pending).....14981
215.7 (a) and authority citation revised (effective date pending).....14981
215.8 Authority citation revised (effective date pending).....14981
215.10 Revised (effective date pending).....14981
215.11 Authority citation revised (effective date pending).....14982
215.20 (b) removed; (c) redesignated as (b); new (b)(1) amended; authority citation revised (effective date pending).....14982
215.21 Removed (effective date pending).....14982
215.22 Authority citation revised.....14982
215.23 Authority citation revised (effective date pending).....14982
215.24 (a) and (b) removed; (c) and (d) redesignated as (a) and (b); new (a) amended; authority citation revised (effective date pending).....14982
215.31 (c) added; authority citation revised (effective date pending).....14982
215.32 (b)(1) amended; (b)(3) added; authority citation revised (effective date pending).....14982
215.34 (a)(3) and (4) added; authority citation revised (effective date pending).....14982

NOTE 1: **Boldface page numbers indicate 1991 changes.**
NOTE 2: **Boldface entries indicate May changes.**

CHANGES JULY 2, 1990 THROUGH MAY 31, 1991

TITLE 34 Chapter II—Con. Page

215.40—215.49 (Subpart E) Removed (efective date pending)..... **14983**

222.3 Amended (effective date pending)..... 23173

222.10 (f) introductory text and (1) amended (effective date pending)..... 51238

222.12 Revised (effective date pending)..... 51238

222.16 (d) amended (effective date pending)..... 51239

222.23 (a) and (c) removed; (b) introductory text designation removed; (b)(1), (2) and (3) redesignated as (a), (b) and (c); heading, new introductory text and new (b) revised (effective date pending)..... 23173

222.25 Amended (OMB number)..... 49595

222.40 Amended (OMB number)..... 49595

222.94 (b) and (c) redesignated as (c) and (d); new (b) added; new (c) amended; new (d)(2) introductory text, (i) and authority citation revised (effective date pending)..... 23173

231 Added (effective date pending)..... 52147

232 Added (effective date pending)..... 52149

233 Added (effective date pending)..... 52149

234 Added (effective date pending)..... 52150

235 Authority citation revised..... 52151

Redesignated as 236; new 235 added (effective date pending)..... 52151

236 Redesignated from 235 (effective date pending)..... 52151

Chapter III—Office of Special Education and Rehabilitative Services, Department of Education (Parts 300—399)

Page

302 Revised (effective date pending)..... 34845

346 Added (effective date pending)..... 33069

Chapter IV—Office of Vocational and Adult Education, Department of Education (Parts 400—499)

441.81 (b)(1)(i) revised (effective date pending)..... **13522**

445 Added (effective date pending)..... 20309

Chapter VI—Office Postsecondary Education, Department of Education (Parts 600—699)

600 Authority citation revised..... 32182

600.32 Redesignated as 600.40 (effective date pending)..... 32182

600.40-600.41 (Subpart D) Heading added (effective date pending)..... 32182

600.40 Redesignated from 600.32 (effective date pending)..... 32182

600.41 Added (effective date pending)..... 32182

653.40 (b) revised (effective date pending)..... 35006

668.81 (a)(1), (2)(i), and (c) revised..... 32183

668.83 Revised..... 32183

682 Interpretation (effective date pending)..... 40120

682.210 (b)(9) and (10) amended; (b)(11) and (j) added (effective date pending)..... 35007

682.410 (b)(4)(vii) revised (effective date pending)..... 35008

690.31 (a) introductory text, (1) through (4), (6) and (b) amended; authority citation revised (effective date pending)..... **1701**

690.32 (a) introductory text, (1) through (3), (5) and (b) amended; authortiy citation

---

NOTE 1: **Boldface page numbers indicate 1991 changes.**

NOTE 2: **Boldface entries indicate May changes.**

CHANGES JULY 2, 1990 THROUGH MAY 31, 1991

Page

revised (effective date pending)..... 1701

Chapter VII—Office of Educational Research and Improvement, Department of Education (Parts 700—799)

764 Removed (effective date pending)..... 52152
765 Removed (effective date pending)..... 52152
766 Removed (effective date pending)..... 52152
768.3 (a) revised (effective date pending)..... 28990
768.20 (Subpart C) Added (effective date pending)..... 28991
769.3 (a) revised (effective date pending)..... 28991
769.20 (Subpart C) Added (effective date pending)..... 28991
Heading correctly added..... 31689
771.2 (a) revised (effective date pending)..... 28991
771.3 (a)(1) revised (effective date pending)..... 28991
771.5 Added (effective date pending)..... 28991
772.2 (a) amended (effective date pending)..... 28991
772.3 (a)(1) revised (effective date pending)..... 28992
772.5 Added (effective date pending)..... 28992

Title 34—*Proposed Rules:*

12..... 45972
200..... 41112
231..... 33616, 35325
232..... 33616
233..... 33616
234..... 33616
235..... 33616
236..... 33616
307..... **23344**
347..... **23352**
361..... **3382**
400–499 (Ch IV)..... 51304
445..... 28138
600..... 32186
668..... 32186, 40148, 51927
..... 19782, **22056**
674..... 47438
..... **10742**
675..... 47438
..... **10742**
676..... 47438
..... **10742**
682..... 48324,
..... **22056**
690..... 37610
764..... 33616
765..... 33616
766..... 33616
770..... 42152

TITLE 35—PANAMA CANAL

Chapter I—Panama Canal Regulations (Parts 1—299)

9 Authority citation revised..... **11373**
9.16 Added; interim..... **11373**
251.4 (g) revised; (h) added..... **1923**
253.8 (b) introductory text, (1), (c)(9) and (10) revised; (c)(8) added..... **1924**
253.41 Revised..... **1924**
253.76—253.77 (Subpart D) Added..... **1924**

TITLE 36—PARKS, FORESTS, AND PUBLIC PROPERTY

Chapter I—National Park Service, Department of the Interior (Parts 1—199)

7.33 (b) added..... **3421**
9.80—9.89 (Subpart D) Added.... 22652
79 Added..... 37630
Authority citation corrected..... 41639
79.1 (a) corrected..... 41639
79.2 (a) and (b) corrected..... 41639
79.3 Corrected..... 41639
79.4 (j) corrected..... 41639
79.6 (a)(4) corrected..... 41639
79.7 (a)(4) corrected..... 41639
79.9 (b)(1)(ix) and (2) corrected..... 41639
79.11 (b)(9) corrected..... 41639
79 Appendix A corrected..... 41639

Chapter II—Forest Service, Department of Agriculture (Parts 200—299)

213.1 (e) table amended..... **8280**
217.5 (d) revised..... **4918**
217.7 (d)(2) revised..... **4918**
217.8 (a)(1) revised; (e) redesignated as (f); new (e) added..... **4918**

NOTE 1: **Boldface page numbers indicate 1991 changes.**
NOTE 2: **Boldface entries indicate May changes.**

CHANGES JULY 2, 1990 THROUGH MAY 31, 1991

TITLE 36 Chapter II—Con. Page

217.9 (c) removed.....4918
217.10 (b) amended.....4918
217.11 (a)(6) amended; (a)(7) revised; (a)(8) added.....4918
217.12 (a) amended.....4918
217.15 (a) revised.....4918
223 Authority citation revised.....48576
223.48 Revised; interim.....48576
223.52 Added.....50645
223.159 Added; interim.....48576
223.185—223.194 (Subpart F) Added; interim.....48577
228 Authority citation revised.....51705
Technical correction.....558
228.41 (c), (d), and (e) added.....51706
228.42 Amended.....51706
228.43 (e) and (f) added.....51706
228.67 Revised.....51706
242.24 (f)(7)(vii)(C) and (13)(vi)(C) correctly designated; (f)(10)(xii) through (xxii)(C) and (f)(11) introductory text through (xiv) corrected.....103
(f)(10)(xii) through (xxii)(C) and (f)(11) introductory text through (xiv) corrected; CFR correction.....372
(f)(5) correctly designated.....15134

Chapter III—Corps of Engineers, Department of the Army (Parts 300—399)

327 Authority citation revised.....30697
327.30 Revised.....30697

Chapter VII—Library of Congress (Parts 700—799)

704 Added.....32566
704.20 Added.....32570
704.21 Added.....52845
704.30 (Subpart B) Added.....32571

Chapter XI—Architectural and Transportation Barriers Compliance Board (Parts 1100—1199)

1152 Authority citation revised.....958
1152.735-102 (b) through (f) revised; (g) added.....958

Page

1152.735-103 Revised.....958
1152.735-104 Removed; new 1152.735-104 redesignated from 1152.735-105; (a) designation, (b) and concluding text removed.....958
1152.735-105 Redesignated as 1152.735-104; (a) designation, (b) and concluding text removed.....958
1152.735-203 (c) amended.....958
1152.735-204 Revised.....958
1152.735-209 Added.....959
1152.735-210 (c) revised; introductory text republished.....959
1152.735-401 Redesignated as 1152.735-402 and revised; new 1152.735-401 added.....959
1152.735-402 Redesignated as 1152.735-403; new 1152.735-402 redesignated from 1152.735-401 and revised.....959
1152.735-403 Redesignated as 1152.735-404 and revised; new 1152.735-403 redesignated from 1152.735-402.....959
1152.735-404 Redesignated as 1152.735-406; new 1152.735-404 redesignated from 1152.735-403 and revised.....959
1152.735-405 Redesignated as 1152.735-407.....959
Added.....960
1152.735-406 Redesignated from 1152.735-404.....959
Revised.....960
1152.735-407 Redesignated as 1152.735-409; new 1152.735-407 redesignated from 1152.735-405.....959
(a) revised.....960
1152.735-408 Redesignated as 1152.735-410.....959
Added.....960
1152.735-409 Redesignated as 1152.735-411; new 1152.735-409 redesignated from 1152.735-407.....959
1152.735-410 Redesignated as 1152.735-412; new 1152.735-410 redesignated from 1152.735-408.....959
1152.735-411 Redesignated as 1152.735-413; new 1152.735-

NOTE 1: **Boldface page numbers indicate 1991 changes.**
NOTE 2: **Boldface entries indicate May changes.**

CHANGES JULY 2, 1990 THROUGH MAY 31, 1991

Page
411 redesignated from 1152.735-409 ..... **959**
Revised **960**
1152.735-412 Redesignated from 1152.735-410 ..... **959**
1152.735-413 Redesignated from 1152.735-411 ..... **959**
Revised **960**
1152 Appendix A removed **960**
1155.1 (c) revised **2851**

Chapter XII—National Archives and Records Administration (Parts 1200—1299)

1220 Authority citation revised 27427
1220.14 Amended 27423, 27427
1222 Revised 27423
1222.12 (b)(5) corrected 31982
1222.36 (b) corrected 28136
(a)(3) corrected 31982
(a)(3) corrected; CFR correction **3978**
1224 Removed 27426
1228.1 Revised 27428
1228.10—1228.12 (Subpart A) Revised 27428
1228.20—1228.32 (Subpart B) Revised 27429
1228.26 (a)(2) corrected 28136
1228.28 (c) corrected 31982
1228.40—1228.46 (Subpart C) Revised 27430
1228.50—1228.60 (Subpart D) Revised 27431
1228.70—1228.76 (Subpart E) Added 27433
1228.90—1228.94 (Subpart E) Redesignated as 1228.90—1228.94 (Subpart F) 27433
1228.90—1228.94 (Subpart F) Redesignated from 1228.90—1228.94 (Subpart E) 27433
1228.92 (a), (b), and (d) revised 27433
1228.94 Revised 27433
1228.100—1228.106 (Subpart F) Redesignated as 1228.100—1228.106 (Subpart G) 27433
1228.100—1228.106 (Subpart G) Redesignated from 1228.100—1228.106 (Subpart F) and heading revised 27433
1228.100 Revised 27433
1228.102 Revised 27434
1228.104 (a) introductory text, (3), and (4) revised; (a)(5) added 27434
1228.120—1228.136 (Subpart G) Redesignated as 1228.120—1228.136 (Subpart H) 27433
1228.120—1228.136 (Subpart H) Redesignated from 1228.120—1228.136 (Subpart G) 27433
1228.124 (d) amended; (e) revised; (f) removed 27434
1228.136 Revised 27434
1228.150—1228.164 (Subpart H) Redesignated as 1228.150—1228.164 (Subpart I) 27433
1228.150—1228.164 (Subpart I) Redesignated from 1228.150—1228.164 (Subpart H) 27433
1228.152 (a)(1)(i) revised 27434
(e) revised **14026**
(e)(4) corrected **15134**
(e)(2) introductory text correctly revised **23648**
1228.164 (b) and (c) revised 27434
1228.180—1228.200 (Subpart I) Redesignated as 1228.180—1228.200 (Subpart J) 27433
1228.180—1228.200 (Subpart J) Redesignated from 1228.180—1228.200 (Subpart I) 27433
1228.220—1228.224 (Subpart J) Redesignated as 1228.220—1228.224 (Subpart K) 27433
1228.220—1228.224 (Subpart K) Redesignated from 1228.220—1228.224 (Subpart J) 27433
1230.1—1230.4 Designated as Subpart A and revised 27435
1230.3 Added 27436
1230.10—1230.14 (Subpart A) Redesignated as 1230.10—1230.16 (Subpart B) 27435

NOTE 1: **Boldface page numbers indicate 1991 changes.**
NOTE 2: **Boldface entries indicate May changes.**

CHANGES JULY 2, 1990 THROUGH MAY 31, 1991

TITLE 36 Chapter XII—Con. Page

1230.10—1230.16 (Subpart B) Redesignated from 1230.10—1230.14 (Subpart A)....27435
Revised....27436
1230.20—1230.26 (Subpart B) Redesignated as 1230.20—1230.26 (Subpart C)....27435
1230.20—1230.26 (Subpart C) Redesignated from 1230.20—1230.26 (Subpart B)....27435, 27438
Revised....27438
1230.50—1230.52 (Subpart C) Redesignated as 1230.50—1230.52 (Subpart D)....27435
1230.50—1230.52 (Subpart D) Redesignated from 1230.50—1230.52 (Subpart C)....27435
1253.4 Revised....**2134**
1253.6 Introductory text and (d) removed; (e) through (m) redesignated as (d) through (l); heading, (c) and new (e) revised....**2134**
1253.7 Added....**2134**
1254.2 (a) revised....**2135**
1254.4 (d) through (f) redesignated as (e) through (g); new (d) added....**2135**
1254.12 Revised....**2135**
1254.20 (c) added....**2135**
1254.26 (a) through (f) redesignated as (b) through (g); new (a) added; new (b) revised....**2135**
1254.38 (e) revised....**2136**
1254.71 Revised....**2136**
(b)(1), (c)(1) and (2) corrected....**5731**
1258.2 (c)(1) through (6) revised....**3776**
1258.10 (a) revised....**3777**
1258.11 Revised....**3777**
1258.12 Revised....**3777**
(b)(1) correctly revised....**5652**
1258.16 Revised....**3777**
1280.2 Added....**2137**
1280.12 Redesignated as 1280.16; new 1280.12 added....29577
Correctly redesignated as 1280.16....33904

Page

1280.14 Redesignated as 1280.18; new 1280.14 added....29577
Correctly redesignated as 1280.18....33904
1280.16 Redesignated as 1280.12....29577
Revised....29578
Redesignated from 1280.20....33904
Correctly redesignated as 1280.20....33904
Correctly redesignated from 1280.12....33904
1280.18 Redesignated as 1280.22; new 1280.18 redesignated from 1280.14....29577
Correctly redesignated from 1280.14....33904
(b) revised....29578
1280.20 Redesignated as 1280.24; new 1280.20 redesignated from 1280.16....29577
Correctly redesignated as 1280.24....33904
Correctly redesignated from 1280.16....33904
1280.22 Redesignated as 1280.26; new 1280.22 redesignated from 1280.18....29577
Correctly redesignated as 1280.26....33904
1280.24 Redesignated as 1280.28....29577
Correctly redesignated as 1280.28....33904
Correctly redesignated from 1280.20....33904
1280.26 Correctly redesignated from 1280.22....33904
1280.28 Redesignated from 1280.24....29577
Correctly redesignated from 1280.24....33904

Title 36— ***Proposed Rules:***

7....40679, 43382, 45619
9....**9917**
36....31847
62....43384
79....37670
217....41357
219....30934
....**6508**
223....35683, 50647
....**3354, 3375**
242....**15402**
228....**11386**

NOTE 1: **Boldface page numbers indicate 1991 changes.**
NOTE 2: **Boldface entries indicate May changes.**

CHANGES JULY 2, 1990 THROUGH MAY 31, 1991

Page
261 3354
327 32644
1190 35858
1191 ..... 2296, 2981, 3433, 11874
1192 11824
1228 46828
1253 47078
1254 47078
1280 47078
..... 14048

TITLE 37—PATENTS, TRADEMARKS, AND COPYRIGHTS

Chapter I—Patent and Trademark Office, Department of Commerce (Parts 1—199)

1.8 (a)(2)(xiv), (xv), and (xvi) corrected 14648
1.16 Notice 46951
Heading, (a) through (d) and (f) through (j) revised; authority citation added; interim 49041
1.17 Notice 46951
Heading, (a) through (g), (l) and (m) and authority citation revised; interim 49041
1.18 Notice 46951
Revised; interim 49041
1.20 Notice 46951
Heading, (d), (h) through (j) and authority citation revised; interim 49042
2.6 (w) suspension lifted; eff. 11-13-90 37468
5 Authority citation revised 1928
5.11 (a) and (e) revised 1928
5.15 (a) through (c), (e) and (f) revised 1928
5.25 (a) revised 1929

Chapter II—Copyright Office, Library of Congress (Parts 200—299)

201 Authority citation amended 7812, 7813
Technical correction 10660
201.6 (c) revised 7813
201.11 (c)(3) revised 49998
201.16 (a) revised 7815
201.17 (h)(1)(ii) and (2)(ii) revised 49999
(d)(2)(iii) and (k) removed; (j)(1)(ii) amended 7813
201.19 (e)(4)(ii) amended 7813
201.24 Added 7812
202 Authority citation amended 7813, 7815
202.3 (b)(5) and (6) redesignated as (b)(6) and (7); new (b)(5) added 50557
(b)(1) introductory text, (i) and (2) introductory text amended; (b)(1)(v) added 7813
(b)(5)(i)(D) revised 7815
202.4 Added 50001
202.20 (c)(2)(xvii) added 50557
202.22 (c)(7) and (8) revised 7815
211 Authority citation revised 7817
211.4 (c) through (e) revised 7818
Technical correction 10660

Chapter III—Copyright Royalty Tribunal (Parts 300—399)

301.1 Revised 28196
301.2 Revised 2438
301.45 (a) revised 2438
301.61 (b)(3) revised 28197
301.63 Revised 28197
302.7 (c) and (d) added 2438
302.8 Introductory text republished; (b) revised 2438
304.5 (c)(1) through (4) revised 49616
305 Authority citation revised 2438
305.1 Revised 2438
305.3 Introductory text republished, (d) and (e) added 3438
305.4 Introductory text republished; (b) revised 2438
306 Authority citation revised 28197
306.3 (e) added 28197
308 Authority citation revised 33613
308.2 (d)(1) and (2) revised 33613
(d) introductory text revised 48601
(d) introductory text revised 12122
309.3 Introductory text republished; (e) and (f) added 2438
309.4 Introductory text republished; (b) revised 2438

NOTE 1: **Boldface page numbers indicate 1991 changes.**
NOTE 2: **Boldface entries indicate May changes.**

CHANGES JULY 2, 1990 THROUGH MAY 31, 1991

TITLE 37

Chapter IV—Assistant Secretary for Technology Policy (Parts 400—499)

Page

Chapter IV Heading amended.....38983
401 Authority citation revised.....38983
404 Authority citation revised.....38983

Chapter V—Under Secretary for Technology (Parts 500—599)

Chapter V Heading amended.....38983
501 Authority citation revised.....38983
501.3 (a) amended.....38983

Title 37— *Proposed Rules:*

1.....30253
.....21641, 21890, 23735
2.....15059, 21641, 21890, 23735
3.....21641
308.....2732

TITLE 38—PENSIONS, BONUSES, AND VETERANS' RELIEF

Chapter I—Department of Veterans Affairs (Parts 0—99)

1.9 Undesignated center heading and section revised.....49518
1.511 Revised.....15833
2.6 (e)(5) amended.....48841
(e)(4) introductory text, (ii) and (iii) revised; (e)(4)(iii) authority citation added.....12123
(g) added.....23519
2.75 Heading amended.....48841
3.1 (d)(2) amended; (d)(2) authority citation revised.....19579
3.3 (b)(3) and (4) revised.....19579
(b)(3)(ii) corrected.....22910
3.7 (x)(11) through (14) and (16) authority citations removed; (x)(17) through (19) and authority citation added.....5756
3.54 (c)(2) amended.....5756
3.156 (a) ansd (b) redesignated as (b) and (c); new (a) added.....52275
3.159 Added.....52273
3.313 Added.....43124

Page

3.326 Introductory text added; (a) and (d) amended.....49521
3.327 (a), (b)(2), and (c) revised; (d) removed.....49521
3.329 Removed.....49521
3.500 (n)(3) removed; (n)(4) redesignated as (n)(3); authority citation added.....4729
3.655 Revised.....49521
3.700 (a)(1)(i) amended.....1111
3.810 (a) introductory text and (a)(2) introductory text revised; (a)(2) authority citation removed; new authority citation added.....5756
3.1000 (g) revised.....18733
(g) corrected.....24239
3.1601 (a) revised.....50323
3.1612 (g) revised.....50323
4.16 (a) amended.....31580
4.117 Amended.....43124
6.71 Added.....15285
6.211 Added.....9627
8.83 Added.....15285
8.119 Added.....9627
14.629 (a)(2) revised; (a) authority citation added.....38057
14.664 Amended.....48841
17.47 (e) and authority citation revised.....5757
17.48 (k) revised.....38993
(b)(2) revised.....5757
17.50e Authority citation revised.....42852
17.50f Revised.....42852
17.56 (a) amended.....3422
17.80 (a)(4) amended.....3422
17.87 Revised.....42853
17.99 Amended.....3422
17.170 (b) revised.....20353
17.171 Appendix A redesignated from 17.177 and amended.....20353
17.172 Existing text designated as (a); (b), (c) and authority citation added.....20354
17.173 (c)(3) introductory text redesignated as (c)(3)(i) and (ii); new (c)(3)(ii)(A), new (c)(3)(ii)(C) and (d) amended; (e) through (h) redesignated as (f) through (i); (c)(3)(ii)(A)(*1*), (*2*) and new

NOTE 1: Boldface page numbers indicate 1991 changes.
NOTE 2: Boldface entries indicate May changes.

CHANGES JULY 2, 1990 THROUGH MAY 31, 1991

Page

(e) added; (a)(5), (b)(7) and new (c)(3)(i) revised; OMB number.....20354
17.177 Appendix A redesignated as 17.171 Appendix A and amended.....20353
Revised.....20355
17.178 Added.....20355
17.179 Added.....20356
17.180 Added.....20357
17.181 Added.....20357
17.182 Added.....20358
17.183 Added.....20359
17.600 Revised.....40170
Effective date corrected.....42562
17.601 (h) and (p) revised.....40170
Effective date corrected.....42562
17.606 (a)(7) added.....40170
Effective date corrected.....42562
18.401—18.461 (Subpart D) Authority citation and heading revised.....52141
18.423 (c) revised.....52138, 52141
21.40 Revised.....15836
21.42 (c) revised.....40171
(a) and authority citation revised.....15836
21.47 (b)(3) revised.....15836
21.50 (a) revised; (a) authority citation added.....15836
21.130 (b)(3) revised.....27822
21.160 (e) revised.....42186
21.162 (c)(3) removed; authority citation revised.....42187
(c) and authority citation removed.....48842
21.252 (a)(1)(v), (d)(3) and authority citation and (a)(1)(vi) authority citation revised; (a)(1)(vi) added.....42187
21.258 (c)(1) correctly revised; (e) correctly removed.....28511
21.260 (a) and (b) revised.....7567
21.272 (a), (d) through (f) revised.....14648
Regulation at 56 FR 14648 effective date corrected.....16010
21.294 (b)(2), (3), (4) authority citation and (c) revised; (b)(4) and (c) authority citation added.....42187
21.324 (i)(1)(i) amended; (i)(2) revised.....48843

Page

21.342 (b) and authority citation amended.....14649
Regulation at 56 FR 14649 effective date corrected.....16010
21.344 (c)(2) and authority citation amended.....14649
Regulation at 56 FR 14649 effective date corrected.....16010
21.1045 Introductory text, (a)(2) introductory text, (3) introductory text, (4) and authority citation, (b)(2) through (6), (c)(3), (g)(2)(i), and (k) revised.....28024
21.3045 Revised.....28024
21.4136 (k)(4) redesignated as (k)(5); (k)(1) and (2)(vii) revised; (k)(2)(viii) and new (4) added.....28026
21.4137 (h)(4) redesignated as (h)(5); (h)(1), (2)(vii), (m) introductory text (1), and (2)(ii) revised; (h)(2)(viii), new (4), and (m)(3) added.....28026
21.4200 (v) added.....28027
21.4201 (c)(3)(ii), (4), (e)(2) introductory text, (2)(i) and (f)(1)(ii) revised; (c)(3)(iv)(D) added.....28027
21.4236 (c) and (d) revised.....28027
21.4237 Heading, (a) introductory text, and (d) revised.....28027
21.4252 (f) removed.....28028
21.5021 (r) through (v) added.....31581
21.5042 (c)(1) and (2) redesignated as (c)(3) and (4); (a)(2) revised; new (c)(1), (2) and (d)(4) added.....31582
21.5072 (a) heading and (1) introductory text revised; (e), (f) and (g) added.....31582
21.5130 (a) and (d) revised.....31582
21.5131 Revised.....31582
21.5132 (a) revised.....31582
21.5138 (a)(4) added.....31582
21.5139 Added.....31583
21.5141 Added.....31583
21.5230 Revised.....31583
21.5250 (h) through (n) revised; (o) added.....31584
21.5270 (a) revised.....31584
21.5296 (a)(2) and (c) introductory text revised.....31584

NOTE 1: **Boldface page numbers indicate 1991 changes.**
NOTE 2: **Boldface entries indicate May changes.**

CHANGES JULY 2, 1990 THROUGH MAY 31, 1991

TITLE 38 Chapter I—Con. Page

21.5820 (b) introductory text, (1)(ii)(A) and (B), and (2)(ii)(A) and (B) revised.....31181
21.5822 (b)(1)(i), (ii), (2)(i) and (ii) revised.....31181
21.6015 (a), (b)(1) and (2) authority citation amended.....21448
21.6050 (a), (c)(1), (2) and (e) amended.....21448
21.6059 (c)(1), (4) authority citation and (d) amended.....21448
21.6420 Introductory text and (a)(1) revised; (a)(2) authority citation and (d) added.....21449
21.7000 (b)(2), (3), and authority citation revised; (b)(4) through (6) added.....28383
21.7020 (b)(2) and authority citation, (23) and authority citation, and (25)(i) revised; (b)(35) through (37) added.....28383
(b)(19) and (26) revised; (b)(38) through (40) added.....20130
21.7032 (d) and authority citation revised.....11671
21.7040 (a) revised.....28384
21.7042 (a)(1), (5)(iii) and authority citation, (b)(1), (c) and authority citation, (d)(1)(i) and (e)(1) revised.....28384
(a)(3) and (5)(i) through (v) revised.....20130
(b)(2) through (4) and (b)(6) through (8) revised; (c) through (f) redesignated as (d) through (g); (b)(9) and new (c) added.....20131
(e) introductory text, (1)(ii), (2), (f)(1) and (g)(2) through (3) revised; (g)(4) added.....20132
21.7044 (a) authority citation, (5)(vi) and (c)(1)(i) introductory text revised; (a)(6) added.....28384
(a)(3), (4), (b)(3) through (9), (c) introductory text, (1)(ii) through (iv), (c)(2) introductory text and (2)(iii) revised; (b)(10) and (11) added.....20132
21.7050 (a) introductory text and authority citation revised; (b) and (c) redesignated as (c) and (d); new (b) and authority citation added.....28384
(a)(2) revised.....20133
21.7051 (a)(2) revised.....20133
21.7072 Introductory text added; (a), (b)(1) and (c)(1) introductory text revised.....20134
21.7073 Added.....20134
21.7076 (a) introductory text and authority citation, (b)(1) introductory text and authority citation revised; (b)(3) through (6) added.....28385
(b)(1) amended; (d)(7) and (8) added.....20134
21.7100 (b) and authority citation and (d) and authority citation revised.....28385
21.7103 Revised.....28385
21.7110 (a) revised.....20135
21.7112 (a)(1) revised; (a)(1) authority citation added; (s) introductory text removed.....28386
21.7122 (e)(5) and authority citation revised; (e)(6) removed; (e)(7) redesignated as (6).....28386
(b) and (e)(5) revised.....20135
21.7131 (c) and authority citation revised.....28386
(e)(1)(i)(B), (ii)(B), (iii), (2)(i)(B), (C) and authority citation revised.....11672
21.7135 (e)(2)(ii) and authority citaton revised; (e)(3) and (4) added.....28386
21.7136 Revised.....28386
(c)(1) through (4) and authority citation revised; (c)(5) and (6) added.....50324
(a)(3), (b)(3) and (d)(3) added; (c)(1) introductory text revised.....20135
21.7137 (a) and authority citation, (b) and authority citation, (d) and authority citation revised.....28387
(a)(1), (d)(1) and (3) revised.....20135
21.7138 (a) and authority citation, (b) and authority citation, and (c) heading revised.....28388

NOTE 1: **Boldface page numbers indicate 1991 changes.**
NOTE 2: **Boldface entries indicate May changes.**

CHANGES JULY 2, 1990 THROUGH MAY 31, 1991

Page
(a)(1) and (b)(1) revised; (b)(3) added.....20136
21.7139 (a) introductory text and authority citation revised; (i) and (j) added.....28388
(b)(2) revised.....11672
21.7140 (d) revised; (b) and (c) redesignated as (d) and (e); new (b), (c), and (f) added.....28388
(g) added.....20136
21.7141 Added.....20136
21.7142 (a) and authority citation revised.....28389
21.7145 Added.....28389
21.7151 Added.....28390
21.7152 (a) and authority citation revised.....28390
21.7154 Revised.....28390
21.7156 Revised.....28391
21.7158 (b) and authority citation revised.....28391
21.7159 Revised and authority citation.....28391
21.7170 (a) revised and authority citation added.....28392
21.7172 Added.....28392
21.7220 (b)(1), (6) and (9) revised.....28392
(b)(9) revised.....20136
21.7222 (d), (e), (f), (g) and authority citation revised; (h) and (i) removed.....28392
(d) and (e) revised; (f) and (g) removed; (h) and (i) redesignated as (f) and (g).....20136
21.7280 Added.....20136
21.7310 (b)(3) revised.....28393
21.7540 (a)(4), (5) and (b) revised; (c) added.....9628
21.7600 (b) and (d) revised.....9628
21.7603 Revised.....9628
21.7642 (a) revised.....9628
21.7670 (e) removed.....9629
21.7672 (a) and (b) revised; (c) through (f) added.....9629
21.7673 Added.....9632
21.7700 (e) and (f) and authority citation revised; (g) added.....48844
Technical correction.....51799
36.4202 (a) through (r) and (m) through (s) amended; (l) removed.....37471

Page
36.4206 Heading and (a) revised; (b) redesignated as (d); new (b) and (c) added.....9855
36.4207 Nomenclature change.....9855
36.4208 (a)(2)(ii)(*a*) through (*e*) redesignated as (a)(2)(ii)(A) through (E); (c) amended.....37472
Nomenclature change.....9855
36.4209 (e) and (g) amended; (h) added (OMB numbers).....37472
36.4210 (a) amended.....37473
36.4212 (a)(1), (2) and (3) amended; nomenclature change.....49043
Nomenclature change; (a)(1), (2) and (3) amended.....5951
36.4215 Heading revised; (b) redesignated as (c) and revised; new (b) and authority citation added.....34913
36.4220 (a)(2) through (6) redesignated as (a)(3) through (7); new (a)(2) added.....37473
36.4232 (e)(2) through (4) redesignated as (e)(3) through (5); (e)(1) and new (3) amended; new (e)(2) added; (e)(4) revised (OMB numbers).....37473
36.4233 (a) amended.....37473
36.4254 (d)(2) through (4) redesignated as (d)(3) through (5); (d)(1), new (3) and new (4) amended; new (d)(2) added.....37473
36.4275 (c) and (e) amended; (a) revised and (3) added (OMB numbers).....37474
36.4276 (a) revised.....37474
36.4277 (e)(5) added.....37474
36.4281 Amended.....37474
36.4285 (e) amended; (e) authority citation and (g) added.....37474
36.4301 Amended.....27466
Amended; authority citation added.....37475
36.4302 (b) through (i) redesignated as (c) through (j); (a) and (d)(1) through (3) revised; (b) and (i)(4) added.....40655
36.4303 (k) added (OMB numbers).....37475

NOTE 1: **Boldface page numbers indicate 1991 changes.**
NOTE 2: **Boldface entries indicate May changes.**

CHANGES JULY 2, 1990 THROUGH MAY 31, 1991

TITLE 38 Chapter I—Con. Page

(f) revised.....40655
36.4306 (a) introductory text, (c) and (g) authority citation revised; (a)(1) and (2) redesignated as (a)(2) and (3); (a)(1) added; (g)(5) amended.....40656
36.4306a (a) and (b) revised.....40656
36.4308 (b) amended; (e)(1) and (2) removed; (b), (c), (d), (f), and (g) redesignated as (d), (e), (f), (g), and (h); new (b) and (c) added (OMB numbers).....37476
(a) correctly amended; OMB number correctly added.....39404
36.4311 (a), (b) and (c) amended; nomenclature change.....49043
Nomenclature change; (a), (b), and (c) amended.....**5951**
36.4312 (e)(2) through (4) redesignated as (e)(3) through (5); (d)(8) and new (e)(2) added; (e)(1) and new (3) amended; new (e)(4) revised (OMB numbers).....37476
(e)(4) redesignated as (e)(5); (e)(1) through (3) revised, new (e)(4) added.....40656
36.4313 (a) amended.....37477
36.4323 (e) revised.....27467
(e)(1) through (4) added.....31387
(e)(1)(ii) and (2)(ii) corrected....33904
(g), (3), and (f) amended; (f) authority citation and (h) added.....37477
36.4324 (f) revised.....37477
36.4330 Heading revised; (b) redesignated as (c) and revised; new (b) and authority citation added.....34913
36.4335 (h) added.....37477
36.4337—36.4364 Undesignated center heading added.....**9855**
36.4337 Added.....**9855**
36.4360a (b)(2) revised and authority citation added.....34913
36.4402 (b) introductory text revised.....**9862**
36.4404 (b)(1) revised.....**9862**
36.4502 Revised.....40657
36.4503 (a) and (a) authority citation amended.....40657
(a) amended.....49043
(a) amended.....**5951**

Page

36.4508 (b) and (c) amended; (a) revised (OMB numbers).....37477
36.4511 (d) added.....37478
36.4514 (c) and (g)(1) through (3) revised.....**9862**
36.4515 (a) introductory text amended.....**9862**

Title 38—*Proposed Rules:*

3.....28234, 30796, 31192, 38564, 40682
.....**7630, 7632, 10303, 11536, 18796, 20394, 24764**
4.....33924, 46959, 53315
.....**667, 1229, 2884, 7632, 10303, 20168–20171, 20395**
6.....33140, 49645, 51202
8.....33140, 45620, 49645
17.....31082,
.....**4025**
21.....27836, 31193, 39013, 39014, 42208, 49397,
.....**1506, 23823**
36.....31847, 33724, 35325, 37718, 40682, 49302, 50334

TITLE 39—POSTAL SERVICE

Chapter I—United States Postal Service (Parts 1—999)

20 International Mail Manual amended; incorporation by reference.....19949
111 DMM amended; incorporation by reference...33289, 40657, 50003
DMM amended; incorporation by reference...**2606, 3639, 12351, 19284**
DMM amended; incorporation by reference.....21305, 21308
Corrected.....23736
111.3 (e) table amended.....40658
(e) table amended.....**1112, 11513**
224 Authority citation revised.....**785**
224.4 (b)(5) and (6) redesignated as (b)(6) and (7); new (b)(5) added.....**785**
232 Authority citation revised.....**1112**
233.2 (c) added.....32251
233.7 (g) amended; (h) heading revised.....20361

NOTE 1: **Boldface page numbers indicate 1991 changes.**
NOTE 2: **Boldface entries indicate May changes.**

CHANGES JULY 2, 1990 THROUGH MAY 31, 1991

Page
601.105 Table amended....2138
946.11 Revised....30907

Title 39—*Proposed Rules:*
111....29637, 40560, 46078, 51802, ...3062, 9664, 11537, 13097, 15571

TITLE 40—PROTECTION OF ENVIRONMENT

Chapter I—Environmental Protection Agency (Parts 1—799)

6.400 (f) revised....20543
6.700—6.706 (Subpart G) Revised....20543
7 Authority citation revised....52142
7.70 (c) and (d) removed; (b) revised....52138, 52142
22 Authority citation revised....3756
22.01 (a)(9) added....3757
22.42 Added....3757
30.541 Added....7305
35 Class deviation....1492
51 State implementation plan attainment groups....38326, 45800
51.166 (b)(23)(i) amended; eff. 8-12-91....5506
51 Appendix M corrected....37607
Appendix M amended....6278
52 State implementation plan determinations....29846, 33692, 34915, 39148, 51101
State implementation plans; policy guidance....38326
Technical correction....40996
Authority delegation notices....4945
Petitions denied....14862
52.21 (b)(23)(i) amended; eff. 8-12-91....5506
52.50 (c)(52) added....38996
(c)(47) added....39405
52.70 (c)(16) added....19287
52.75 Revised....19287
52.96 (a) revised....19288
52.120 (c)(63), (65)(i)(A)(*2*) and (66)(i)(D) revised....3221
52.124 Added....5478
52.136 Added....5478
52.137 Added....5482
52.138 Added....5485
52.170 (c)(28) added....20139
52.181 Revised....20139
52.220 (c)(168)(i)(A)(*2*), (C)(*2*), (E)(*2*), (F), (G), and (H) added....28624
(c)(159)(iv)(B), (v)(C), (D), (vii), (160)(i)(D), and (E) added....28625
(c)(177) added....31833
(c)(177)(i)(A)(*2*), (B)(*1*), and (C)(*1*) added....31835
(c)(117)(D) added....15287
(c)(179) added....49283
52.237 (a)(4) and (5) revised....2853
52.279 (a)(2) revised....31835
52.320 (c)(49) added....11674
(c)(51) added....12851
(c)(53) added....15500
52.420 (c)(42) added....13078
52.520 (c)(71) added....46790
(c)(70) added....11675
52.720 (c)(81) added....29203
(c)(79) added....40661
52.722 Revised....40661
52.741 (a)(3), (4)(i)(B)(*3*), (v)(B), (8)(ii), (e)(1)(i) table, (ii)(C)(*1*), (*2*), (iii), (h), (1)(ii)(A), (4)(i)(A)(*2*), (ii)(A), (C)(*2*), (q)(1)(v)(A), (B), (v)(3)(ii), (v)(1)(i) corrected....31981
(a)(8)(ii), (h)(1)(ii)(A) and Appendix B corrected....39774, 39775
(z) added....462
(z) revised....24723
52.770 (c)(84) and (85) added....31051
(c)(86) added....34261
(c)(76) added....36635
(c)(80) added....39151
52.773 (d) and (e) removed; (j) added....31052
52.786 (h) removed....31052
52.820 (c)(53) added....5758
52.970 (c)(55) added....29205
(c)(56) added....36811
(c)(57) added....20139
52.986 Revised....20139
52.1070 (c)(89) added....23808
52.1073 (e) added....23808
52.1120 (c)(85) added....31589
(c)(86) added....31592
(c)(87) added....34915
(c)(89) added....6569
(c)(88) added....8132
(c)(90) added....11675
52.1167 Table amended....31590, 31592

NOTE 1: **Boldface page numbers indicate 1991 changes.**
NOTE 2: **Boldface entries indicate May changes.**

CHANGES JULY 2, 1990 THROUGH MAY 31, 1991

TITLE 40 Chapter I—Con.

Page

Table amended..... **8132, 11677**
52.1270 (c)(21) added.....41692
52.1280 (a) and (b) removed; (c) redesignated as (a)..... 41692
52.1320 (c)(72) added.....46206
(c)(73) added.....**5653**
(c)(75) added.....**9173**
(c)(74) added..... **15501**
52.1323 (e) added.....46206
52.1370 (c)(22) added.....36813
(c)(24) added; eff. 7-23-91 23809
52.1570 (c)(46) added..... **12451**
52.1620 (c)(45) added.....**9175**
(c)(46) added..... 20140
52.1634 Revised..... 20140
52.1670 (c)(82) added..... **12453**
52.1673 (b) removed..... **12453**
52.1679 Table amended..... **12454**
52.1770 (c)(65) added.....20142
(c)(41) removed..... 23227
52.1820 (c)(19) added.....32405
(c)(20) added..... **12849**
52.1870 (c)(87).....46208
(c)(89) added.....49894
52.1880 (d)(1) removed and (i) added..... 29846
52.1885 (n) added..... 39272
52.1920 (c)(34) added.....33907
(c)(35).....42188
(c)(39) added.....**3781**
(c)(38) added.....**5655**
52.1925 Table revised..... **5655**
52.1929 Revised..... **5656**
52.1934 Added.....**5656**
52.1970 (c)(88) added..... **18516**
(c)(90) added..... **19289**
52.2070 (c)(36) added.....35625
(c)(35) added.....36638
52.2081 Table amended.....35625
Table amended.....36638
52.2120 (c)(33) added.....27228
52.2182 Added.....40834
52.2220 (c)(103) added..... **10173**
52.2225 Added..... **10173**
52.2270 (c)(72) added.....31587
(c)(71) added.....36633
(c)(74) added.....41525
52.2370 (c)(20) added.....**9177**
52.2381 Table amended.....**9177**
52.2420 (c)(92) added.....33905
52.2470 (c)(37) added; eff. 7-29-91.....24136
52.2476 Added; eff. 7-29-91..... 24136

Page

52.2479 Revised; eff. 7-29-91..... 24136
52.2497 (c) added..... **14862**
52.2520 (c)(24) added..... **18734**
52.2570 (c)(59) added.....49619
52.2584 (b) added..... 33120
52.2620 (c)(20) added.....28199
(c)(21) added; eff. 7-23-91..... 23811
52 Appendix B corrected..... 31982
60 Authority delegation notices.....28393, 48233
Authority delegation notices...**8280, 13079**
Authority delegation notices..... **13589**
60.1 Introductory text designated as (a); (b) added.....51382
60.2 Amended..... 51382
60.4 (c) table revised.....29016
(c) table revised.....39406
60.7 (c) introductory text and (1) revised; (d) through (f) redesignated as (e) through (g); new (d) and Figure 1 added..... 51382
60.17 (a)(1), (10), and (50) revised.....37683
(a)(6), (38), and (40) revised; (a)(60) and (61) added..... 51053
(a)(56) through (59) amended.....40175
(h) revised; eff. 8-12-91.....**5506**
60.30 Revised..... **5523**
60.32 Removed.....**5525**
60.33 Removed.....**5525**
60.34 Removed.....**5525**
60.45 (g) introductory text revised.....51382
60.30a—60.39a (Subpart Ca) Added..... **5523**
60.30b—60.32b (Subpart Cb) Added..... **5525**
60.40c—60.48c (Subpart Dc) Added..... 37683
60.50a—60.59a (Subpart Ea) Added; eff. 8-12-91.....**5506**
60.103 (a) amended.....40175
60.104 (a)(1), (2)(i) and (ii) revised.....40175
60.105 (a)(1) through (7), (13)(i), (d) and (e) revised; (a)(14) removed.....40175
60.106 (a) through (d) revised; (e) through (h) redesignated as (g) through (j); new (e), (f) and (k) added.....40176

NOTE 1: **Boldface page numbers indicate 1991 changes.**
NOTE 2: **Boldface entries indicate May changes.**

CHANGES JULY 2, 1990 THROUGH MAY 31, 1991

Page
(h)(3) through (5), (i) introductory text, (2)(i) and (7) amended....40178
(j)(3)(ii) amended....40178
(b)(2) revised....**4176**
60.107 (b)(1)(ii), (2), (c)(1)(i) through (iii) amended....40178
60.108 (d) amended....40178
60.109 (b)(2) amended....40178
60.315 (b) revised; (c) redesignated as (d); new (c) added (OMB number)....51383
60.395 (b) and (c) revised (OMB number)....51383
60.447 (b) revised; (c) redesignated as (d); new (c) added....51383
60.455 (b) revised; (c) redesignated as (d); new (c) added (OMB number)....51383
60.465 (c) redesignated as (e); new (c) and (d) added (OMB number)....51383
(c) corrected....20497
60.495 (b) revised; (c) and (d) redesignated as (d) and (e); new (c) added....51384
(c)(2) corrected....20497
60.560—60.566 (Subpart DDD) Added....51035
60.561 Corrected....**9178**
60.562-1 (a)(1)(i)(A), (ii) Table 3, (iii) introductory text, (c) introductory text and (1)(i)(B) corrected....**9178**
60.564 (e)(1) and (j)(1)(iii) corrected....**9178**
60.565 (a)(3)(i), (c)(2)(ii), (e)(2), (f)(1)(i), (ii), (2), (3) and (h) introductory text corrected....**9178**
60.604 (a)(2) revised....51384
60.611 Corrected....36932
60.614 (e)(2) table corrected....36932
60.615 (b)(3) corrected....36932
60.665 (g)(4) corrected....36932
60 Appendix B amended...40178, 47474
Appendix A amended....47472-47474
Appendix A corrected....48208
Appendix B amended....**5526**
Appendix F amended....**5527**
Appendix A amended....**5760, 5774**
61 Authority delegation notices....28393, 31593, 32077, 48233
Compliance waiver....40834

Page
Authority delegation notices...**8280, 13079, 13589**
Waiver....23519
61.18 (a)(7) removed; (a)(11) added....32914
61.61 (o) and (w) through (z) revised....28348
61.65 (a) and (b)(6) introductory text revised; (d) added....28348
61.68 (b) amended....28349
61.100—61.108 (Subpart I) Effective date stayed to 9-11-90....29205
Effective date stayed to 3-10-91....38057
Effective date stayed in part to 4-15-91....**10514**
Effective date stayed in part....**10523**
61.109 Added....**18738**
61.140—61.156 (Subpart M) Authority citation revised....48414
61.140 Revised....48414
61.141 Amended....48415
Corrected....**1669**
61.142 Revised....48416
61.143 Revised....48419
(b) corrected....**1669**
61.144 (a)(9), (b)(1) and (2) revised; (b)(3) through (8) added....48419
(b)(3) corrected....**1669**
61.145 Revised....48419
(a)(2)(i) corrected....**1669**
61.146 Removed....48419
Redesignated from 61.148; (a), (b) intorductory text, (2) and (d) revised....48424
61.147 Removed....48419
Redesignated from 61.149; (b)(1) and (2) revised; (b)(3) through (8) added....48424
61.148 Redesignated as 61.146; (a), (b) introductory text, (2) and (d) revised; new 61.148 redesignated from 61.150 and revised....48424
61.149 Redesignated as 61.147; (b)(1) and (2) revised; (b)(3) through (8) added; new 61.149 redesignated from 61.151; (a), (b), (c) introductory text, (1)(ii), (iii) and (2) revised; (d) through (f) added....48424
(c)(1)(ii) corrected....**1669**

NOTE 1: **Boldface page numbers indicate 1991 changes.**
NOTE 2: **Boldface entries indicate May changes.**

CHANGES JULY 2, 1990 THROUGH MAY 31, 1991

TITLE 40 Chapter I—Con. Page

61.150 Redesignated as 61.148 and revised....48424
Redesignated from 61.152 and revised....48429
(b) corrected....**1669**
61.151 Redesignated as 61.149; (a), (b), (c) introductory text, (1)(ii), (iii) and (2) revised; (d) through (f) added....48424
Redesignated from 61.153; introductory text, (a)(2), (4) and (b)(3) revised; (d) and (e) added....48429
61.152 Redesignated as 61.150 and revised....48429
Redesignated from 61.154; (a)(1)(i) removed; (a)(1)(ii) through (iv) and (b)(2) redesignated as (a)(1)(i) through (iii) and (b)(3); (a) introductory text, (b)(1) and (3) revised; (a)(3) and (b)(2) added....48430
61.153 Redesignated as 61.151; introductory text, (a)(2), (4) and (b)(3) revised; (d) and (e) added....48429
Redesignated from 61.155; (a)(3) and (4) redesignated (a)(4) and (5); (a) introductory text, (2), (4) introductory text, (ii), (iii), (5) introductory text and (b) revised; (a)(3) added....48430
(a) corrected....**1669**
61.154 Redesignated as 61.152; (a)(1)(i) removed; (a)(1)(ii) through (iv) and (b)(2) redesignated as (a)(1)(i) through (iii) and (b)(3); (a) introductory text, (b)(1) and (3) revised; (a)(3) and (b)(2) added....48430
Redesignated from 61.156; introductory text, (c) and (d) revised; (e) through (j) added....48431
(e)(1)(iv) corrected....**1669**
61.155 Redesignated as 61.153; (a)(3) and (4) redesignated (a)(4) and (5); (a) introductory text, (2), (4) introductory text, (ii), (iii), (5) introductory text and (b) revised; (a)(3) added....48430
Added....48431
61.156 Redesignated as 61.154; introductory text, (c) and (d) revised; (e) through (j) added....48431
Added....48432
61.157 Added....48433
61.242-2 (d) introductory text, (5), and (6) revised; (d)(4)(i) through (iii) added....28349
61.300 (a) and (e) revised....45804
61.340 (b) revised....37231
61.346 (b)(2)(ii)(A) amended....37231
61.348 (b)(2)(ii)(B) amended....37231
61.349 (a)(2)(i)(B) amended....37231
61.351 (a)(2) amended....37231
61.355 (a)(1) amended....37231
61.357 (a)(4) added; (b) amended....37231
62.4845 (b)(2) and (c)(2) added....38548
62.4925 Undesignated heading and section added....38548
80 Interpretative rule....**5352**
80.2 (h), (j), (l), (o), (r) and (t) revised; (w), (x), (y), (z), (aa) and (bb) added....34137
(d) removed....**13768**
80.22 (b) and (c) removed....**13768**
80.27 **(a) table amended....20548**
80.29 Added....34138
80.30 Added....34138
80.31 Added....34141
80 Appendix G added....34140
Appendix B amended....**13768**
Appendix C removed....**13768**
81 Attainment status designations....28199
Attainment status designations....**11101**
Nonattainment and unclassifiable status designations....**16274**
Technical correction....23105
81.314 Table amended....43126, 43127
81.315 Table amended....38328
81.319 Table amended....35628
81.337 Table amended....**3782**
Table revised....**5656**
81.343 Amended....38997
81.344 Table amended....37714
81.350 Table amended....29579
82 Authority citation revised....**9528**
82.1 (a) revised....**9528**

NOTE 1: **Boldface page numbers indicate 1991 changes.**
NOTE 2: **Boldface entries indicate May changes.**

CHANGES JULY 2, 1990 THROUGH MAY 31, 1991

Page
82.2 Revised..... **9528**
82.3 (f), (g), (k), (m), (r) and (s) revised; (e) and (t) amended..... **9528**
(t) corrected..... **10660**
82.4 (a), (b) and (d) revised..... **9528**
82.5 Introductory text revised; (c) through (e) added..... **9529**
82.6 Introductory text revised; (c) through (e) added..... **9529**
82.7 Revised..... **9529**
82.8 Revised..... **9529**
82.9 (a) revised; (b) removed; (c) through (e) redesignated as (b) through (d); new (e) added; new (b)(1) introductory text, new (b)(2) introductory text, new (b)(3), new (c)(1), new (d) introductory text and new (d)(3) amended; new (b)(1)(v) and new (c)(2)(v) revised..... **9529**
82.10 (b) removed; (a) introductory text, (1), (i) through (ix) and (2) redesignated as introductory text, (a), (1) through (9) and (b); new introductory text revised..... **9530**
82.11 Introductory text revised..... **9530**
82.12 (a)(5) revised; (a)(6) removed; (a)(7) redesignated as (a)(6)..... **9530**
82.13 (i) correctly designated..... **35142**
(a) introductory text, (f) introductory text, (1) introductory text, (2)(iii), (iv), (3)(ii), (g) introductory text and (2)(iii) revised..... **9530**
82 Appendix E revised..... **47755**
86.090–2 Revised..... **30612**
86.090–3 Revised..... **30613**
86.090–7 Added..... **30613**
86.090–10 (a)(1)(i)(C), (ii)(C), (iii)(C), and (iv)(C) revised..... **30616**
86.090–11 (a)(1)(iii) and (iv) revised..... **30616**
86.090–15 Added..... **30616**
86.090–21 (b)(5)(iii) added..... **30618**
86.090–23 (h) and (i) added..... **30618**
86.090–24 (a)(16) and (17) added..... **30618**
86.090–30 (a)(1)(i), (10), (11), (b)(3), (c)(1)(iii) introductory text, (iv), and (4) revised..... **30618**

Page
86.090–35 (a)(3)(iii)(L) and (M) added..... **30619**
86.091–2 Revised..... **30619**
86.091–7 Added..... **30619**
86.091–9 (a)(1)(iii)(C) and (iv)(C) revised..... **46627**
86.091–10 (a)(1)(i)(C)(*2*), (iii)(C)(*2*), (iv)(C)(*2*) revised..... **30622**
86.091–11 (a)(1)(iii)(B) and (iv)(C) revised..... **30622**
86.091–15 Added..... **30622**
(g)(2) and (3) revised..... **46628**
86.091–21 (b)(6)(i)(A), (B), (ii)(A), (ii)(B) revised; (b)(6)(iii) added..... **30625**
86.091–23 (f) and (g) revised; (h), (i), (j), and (k) added..... **30625**
86.091–30 (a)(1)(i), (10), (11), (b)(3), (c)(1)(iii) introductory text, (iv), and (4) revised..... **30625**
86.091–35 (a)(3)(iii)(L) and (M) revised..... **30626**
(a)(3)(iii)(N) added..... **46628**
86.092–24 (a)(16) added..... **30626**
86.092–35 (a)(3)(iii)(L) and (M) revised..... **30627**
86.094–11 (a)(1)(iv)(B) revised..... **30627**
86.094–15 Added..... **30627**
86.113–91 Added..... **34144**
86.113–94 Added..... **34146**
86.1102–87 (b) revised..... **46628**
86.1104–90 Added..... **30629**
86.1104–91 Added..... **30629**
86.1105–87 (c) and (d) revised..... **46628**
86.1106–87 (a)(2) revised..... **46629**
86.1113–87 (a)(3)(iv), (6), (g)(3) introductory text and (i) revised; (g)(5) and (6) added..... **46629**
86.1115–87 (z) removed; new (z) redesignated from (aa)..... **46630**
86.1313–91 Added..... **34147**
86.1313–94 Added..... **34149**
122.1 (b)(2)(iv) revised..... **48062**
122.21 (j)(1) through (4) added..... **30128**
(c)(1), (g)(7) introductory text and (k) introductory text revised; (f)(7) and (g)(3) amended; (f)(9) and (g)(10) removed..... **48062**
122.22 (b) introductory text revised..... **48063**

NOTE 1: **Boldface page numbers indicate 1991 changes.**
NOTE 2: **Boldface entries indicate May changes.**

CHANGES JULY 2, 1990 THROUGH MAY 31, 1991

TITLE 40 Chapter I—Con. Page

122.26 Revised.....48063
(e)(2)(i) amended; (e)(2)(iii) revised.....12100
122.28 (b)(2)(i) revised.....48072
122.42 (c) added.....48073
122 Appendixes E through I added.....48073
123.25 (a)(9) revised.....48075
124.52 Revised.....48075
131.34 Removed.....13593
135 Authority citation revised.....11515
135.1 Revised.....11515
135.4 Added.....11515
135.5 Added.....11515
136.3 Table IB amended; footnote 34 added.....33440
Table II amended.....33440
136.5 (e) revised.....33440
136 Appendix C amended.....33440
Appendix D added.....33442
141.2 Amended; eff. 7-30-92.....3578
141.4 Existing text designated as (a); (b) added.....1557
141.11 (b) introductory text revised; (b) table amended; eff. 7-30-92.....3578
141.12 Revised; eff. 7-30-92.....3578
141.21 (f)(5) revised; (f)(6) redesignated as (f)(7); new (f)(6) added.....642
(f)(7) amended.....643
141.23 Revised (effective date pending).....3579
141.24 (a) introductory text, (e) and (f) revised; (h) added (effective date pending).....3583
141.32 (a)(1)(iii)(B) revised; (e)(15), (17) through (24), (28) through (45) and (47) through (52) added; eff. 7-30-92.....3587
141.40 Heading revised; (n) added (effective date pending).....3592
141.50 (a)(6) through (14) and (16) through (18) added; (b) table amended; eff. 7-30-92.....3592
141.51 (b) table amended; eff. 7-30-92.....3593
141.60 Revised; eff. 7-30-92.....3593
141.61 Revised; eff. 7-30-92.....3593
141.62 Revised; eff. 7-30-92.....3594

Page

141.110—141.111 (Subpart K) Added; eff. 7-30-92.....3594
142.14 (a)(6), (c), (d) introductory text and (f) revised; (d)(4) through (7) added; eff. 7-30-92.....3595
142.15 (c)(3) added; eff. 7-30-92.....3595
142.16 (e) added; eff. 7-30-92.....3595
142.18 Added; eff. 7-30-92.....3595
142.57 Revised; eff. 7-30-92.....3596
142.62 Revised; eff. 7-30-92.....3596
142.63 Existing text designated text as (a); (b) added.....1557
142.201—142.208 (Subpart J) Added.....3755
143.3 Table revised; eff. 7-30-92.....3597
143.4 (b)(12) and (13) added; eff. 7-30-92.....3597
147.50 (a)(1) and (2) revised.....9411
147.60 (a) revised.....9411
147.100 (b) revised.....9411
147.101 (a) revised.....9412
147.151 (a) revised.....9412
147.205 (a) revised.....9412
147.250 (a)(1) and (2) revised.....9412
147.251 (a) revised.....9412
147.300 Revised.....9412
147.301 (a) revised.....9413
147.350 Added.....9413
147.353 (a) revised.....9413
147.400 Added.....9413
147.403 (a) revised.....9413
147.451 (a) revised.....9413
147.500 (a)(2) revised.....9414
147.501 (a) revised.....9414
147.550 Added.....9414
147.550 (a)(3) corrected.....14150
147.553 (a) revised.....9414
147.601 (a) revised.....9414
147.651 Heading and (a) revised.....9414
147.703 (a) revised.....9414
147.751 (a) revised.....9414
147.801 (a) revised.....9415
147.850 (a) through (e) added.....9415
147.860 (a) revised.....9415
147.901 (a) revised.....9415
147.950 Introductory text amended; (a)(2), (b)(1) revised; (a)(3)(iv) through (vii), and (c)(3) added.....9415
147.951 (a) revised.....9415
147.1000 (a) revised.....9415

NOTE 1: **Boldface page numbers indicate 1991 changes.**
NOTE 2: **Boldface entries indicate May changes.**

CHANGES JULY 2, 1990 THROUGH MAY 31, 1991

Page

147.1001 (a) revised....9416
147.1050 Added....9416
147.1053 (a) revised....9416
147.1101 (a) revised....9416
147.1151 (a) revised....9416
147.1201 (a) revised....9416
147.1252 (a) revised....9416
147.1300 (a)(2) revised; (a)(3) added....9416
147.1303 (a) revised....9416
147.1351 (a) revised....9417
147.1400 (a)(2) and (b)(1) revised....9417
147.1401 (a)(1), (2) and (b)(1) revised....9417
147.1403 (a) revised....9417
147.1451 (a) revised....9417
147.1500 Introductory text revised....9417
147.1501 (a) revised....9417
147.1550 (a)(1) and (2) revised....9417
147.1551 (a) revised....9417
147.1651 (a) revised....9417
147.1700 Added....9417
147.1703 (a) revised....9418
147.1750 (a)(1), (2) and (b) revised; (a)(3) added....9418
147.1751 (a)(2), (4) and (b)(3) revised....9418
147.1752 (a) revised....9418
147.1805 (a) revised....9418
147.1900 Introductory text amended; (a)(2), (b)(1) and (2) revised....9418
147.1901 (a) revised....9419
147.1951 (a) revised....9419
147.2001 (a) revised....9419
147.2051 (a) revised....9419
147.2100 (a)(2) revised....9419
147.2101 Heading and (a) revised....9419
147.2151 (a) revised....9419
147.2205 (a) revised....9419
147.2250 Revised....9419
147.2251 (a)(1) revised; (a)(2) and (d)(3) added....9420
147.2253 (a) revised....9420
147.2300 Introductory text revised....9420
147.2303 (a) revised....9420
147.2351 Revised....9420
147.2400 (a)(4) added....9420
147.2403 (a) revised....9420
147.2453 (a) revised....9420

Page

147.2500 (a) through (e) added....9420
(a) introductory text corrected....14150
147.2550 (a)(1) revised; (b)(1) removed; (a)(5), (b)(2) and (3) redesignated as (a)(6), (b)(1) and (2) and revised; new (a)(5) and new (b)(3) added....9421
147.2551 Revised....9421
147.2553 (a) revised....9422
147.2601 (a) revised....9422
147.2651 (a) revised....9422
147.2701 (a) revised....9422
147.2751 (a) revised....9422
147.2801 (a) revised....9422
147.2851 (a) revised....9422
147.3000 (a) revised....9422
147.3100 (a) revised....9422
148 Extension....24138
148.10 (c) redesignated as (e); new (c), (d) and Tables A and B added....3876
148.16 (c) and (f) revised....33694
(c) revised....3876
177 Added....50288
178 Added....50291
179 Added....50293
180 Authority citation revised....50299
180.7 (g) revised....50299
180.13—180.28 Undesignated center heading and sections removed....50300
180.29 (a) amended; (e), (f), (g), (h) and (i) added....50300
180.30 Revised....50300
180.32 (d) and (e) added....50300
180.33 Revised....4946
CFR correction....21955
180.123 Text designated as (a); new (a) introductory text revised; (b) added....19950
180.142 (j) added....39408
180.160 Removed....14472
180.184 Existing text designated as (a); (b) added....39273
180.192 Removed....13595
180.194 Removed....13594
180.199 (c) added....19951
180.237 Removed....14472
180.273 Removed....14472

NOTE 1: **Boldface page numbers indicate 1991 changes.**
NOTE 2: **Boldface entries indicate May changes.**

CHANGES JULY 2, 1990 THROUGH MAY 31, 1991

TITLE 40 Chapter I—Con. Page

180.298 (c) table correctly amended....49389
180.381 (a) table and (b) table amended....31185
180.399 (c) added....31184
180.401 Existing text designated as (a); (b) added....**2440**
180.408 (a) table amended....39273
(a) table and (b) table amended....**2442**
180.412 (a) table amended....**1575**
(a) table amended....**11678**
180.420 (a) revised....29829
180.421 (b) table amended....33695
180.425 **Table amended....21310**
180.431 Existing text designated as (a); new (b) added....31183
180.432 Revised....33695
(b) table corrected....39408
180.435 Added....**6987**
180.446 Revised....**15503**
(b) revised; (c) added....22335
180.447 **Revised....23521**
180.453 Table corrected....28760
Removed....33695
180.454 Added....28621
180.455 Added....**19520**
180.1001 (b)(1) and (5) amended....**14472**
180.1054 **Revised....21309**
180.1095 **Revised....21309**
180.1097 Added....28622
180.1098 Added....47476
180.1099 Added....47475
180.1100 Added....50325
180.1102 Added....50327
180.1103 **Added....23523**
185.1100 Existing text designated as (a); new (b) added....31183
185.1310 Added....**6988**
185.1580 Added....**6990**
185.2275 Added....39409
185.4000 (b) table amended....**2442**
186.1100 Existing text designated as (a); new (b) added....31183
186.2275 (b) added....39409
186.4000 (b) table amended....**2442**
186.5225 Added....**14473**
228.12 (a)(3) amended; (b)(80) added....37234
(a)(3) amended; (b)(79) added....37236
(a)(3) amended; (b)(78) added....37325
(b)(83) and (84) added....27638
(b)(74) revised....31594
(a)(3) amended; (b)(86) added....42566
(b)(69) added....**1118**
(b)(68) added....**6582**
(b)(1) and (2) removed....**8135**
(b)(26) amended....**9179**
(a)(3) amended....20548
248 Recovered materials guidelines....40384
249 Recovered materials guidelines....40384
250 Recovered materials guidelines....40384
Recovered materials guidelines....20548
252 Recovered materials guidelines....40384
253 Recovered materials guidelines....40384
259.2 (a) revised; interim....27231
259.10 (b) amended; interim....27231
259.40 (b) revised; interim....27231
259.41 Introductory text amended; (a)(4) and (b) revised; interim....27231
259.43 (a) and (b) revised; interim....27232
259.44 Introductory text and (a) revised; interim....27232
259.45 Introductory text and (a) revised; interim....27232
259.50 (e)(1), (2), and (f) revised; interim....27232
259.51 (a) and (b) introductory text revised; (b)(2) removed; (b)(3) and (4) redesignated as (b)(2) and (3); interim....27232
259.52 (b)(2) and (d)(3) revised; interim....27232
259.53 Introductory text amended; interim....27232
259.54 (a)(1) revised; interim....27232
259.55 (a) revised; interim....27232
259.61 (a)(1)(iii) and (iv) revised; interim....27233
259.70 (c) revised; interim....27233
259.72 (c) revised; interim....27233
259.73 (a)(2) and (b)(3) revised; interim....27233
259.74 (e)(1) through (3) redesignated as (e)(2) through (4); new (e)(1) added; (d)(1)

NOTE 1: **Boldface page numbers indicate 1991 changes.**
NOTE 2: **Boldface entries indicate May changes.**

CHANGES JULY 2, 1990 THROUGH MAY 31, 1991

Page
and new (e)(2) revised; interim.....27233
259.76 (c)(1) revised; interim.....27233
259.77 (c)(2) and (d) revised; interim.....27233
259.78 (b)(2) and (c)(1)(i) revised; interim.....27233
259.80 (b)(2) revised; interim.....27233
259.81 (b)(1), (2)(iii), and (3)(i) revised; interim.....27233
259.83 (b) introductory text revised; interim.....27233
259 Appendix I revised; interim.....27234
Appendix II revised; interim.....27237
Appendix III revised; interim.....27240
Appendix IV revised; interim.....27246
260.10 Amended.....50482
Amended; eff. 8-21-91.....**7206**
260.11 (a) amended; eff. 8-21-91.....**7206**
261 Technical correction.....32733
Hazardous waste indentification and listing.....38058
Hazardous waste indentification and listing; clarification.....39409
Technical amendment.....**643**
261.2 (d)(2) redesignated as (d)(3); new (d)(2) added; eff. 8-21-91.....**7206**
261.3 (d)(1) revised.....**3876**
261.4 Technical amendment.....31388
(b)(11) added; interim.....40837
(a)(9) added.....50482
(b)(11) revised.....**3978**
(b)(12) added; interim.....**5915**
(a)(10) added; (b)(4) revised; (b)(7) and (8) amended; eff. 8-21-91.....**7206**
(b)(11) revised.....**13411**
261.6 (a)(3)(vii) removed; (a)(3)(viii) and (ix) redesignated as (a)(3)(vii) and (viii); eff. 8-21-91.....**7207**
261.8 Technical amendment.....31388
261.20 (b) revised.....**3876**
261.24 Technical correction.....31388
261.30 Technical correction.....31388
261.31 Table amended; existing text designated as (a) and amended; (b) added.....46396
(a) table amended.....50482
(b)(2)(ii)(B) corrected.....51707
(a) table amended.....**3877**
(a) table amended; inerim.....21959
261.32 Table amended.....19952
261.33 (e) table amended.....**7568**
261.35 Added (OMB number pending).....50482
261 Appendix II technical correction.....31388
Appendix IX amended...29018, 29020, 29022, 29359, 34718, 43132, 47329, 47335
Appendix VII amended...46396, 50483
Appendix III, Table 1 amended.....50483
Appendix VIII amended.....50483
Appendix VII corrected.....51707
Appendix VIII amended.....**7568**
Appendix IX amended...**14202, 19587, 19593**
262.10 Note 2 revised.....**3877**
262.11 (c) introductory text revised.....**3877**
262.34 (a)(2) through (4) redesignated as (a)(3) through (5); new (a)(2) added (OMB number pending).....50483
(d)(4) revised.....**3877**
264 Technical correction.....32733
Hazardous waste indentification and listing; clarification.....39409
264.112 (d)(1) revised; eff. 8-21-91.....**7207**
264.190 Introductory text revised; (c) added.....50484
264.301 Technical correction.....31388
264.340 (a) revised; eff. 8-21-91.....**7207**
264.570—264.575 (Subpart W) Added.....50484
264.571 OMB number pending.....50484
264.572 OMB number pending.....50484
264.573 OMB number pending.....50484
264.574 OMB number pending.....50484
264.1030 (a) and (b) introductory text amended.....**19290**
264.1033 (f)(3) amended.....**19290**
264.1035 (b)(4)(ii) amended.....**19290**
264.1052 (b)(1) amended.....**19290**
265 Technical correction.....32733

NOTE 1: **Boldface page numbers indicate 1991 changes.**
NOTE 2: **Boldface entries indicate May changes.**

CHANGES JULY 2, 1990 THROUGH MAY 31, 1991

TITLE 40 Chapter I—Con. Page
Hazardous waste indentification and listing; clarification....39409
265.13 (b)(6) amended....**19290**
265.73 (b)(3) amended....**19290**
265.112 (a), (d)(1) and (2) revised; eff. 8-21-91....**7207**
265.113 (a) introductory text and (b) introductory text revised; eff. 8-21-91....**7207**
265.190 Introductory text revised; (c) added....50486
265.221 Technical correction....31388
265.273 Technical correction....31388
265.340 (a) revised; eff. 8-21-91....**7208**
265.440—265.445 (Subpart W) Added....50486
265.441 OMB number pending....50486
265.443 OMB number pending....50486
265.444 OMB number pending....50486
265.445 OMB number pending....50486
265.1030 (b) introductory text amended....**19290**
265.1034 (c)(1)(vi) amended....**19290**
265.1035 (b)(4)(ii) and (c)(5) amended....**19290**
265.1052 (e)(3) amended....**19290**
265.1064 (c) introductory text amended....**19290**
266 Technical correction....32733
266.30—266.35 (Subpart D) Removed; eff. 8-21-91....**7206**
266.100—266.112 (Subpart H) Added; eff. 8-21-91....**7206**
266 Appendix I added; eff. 8-21-91....**7228**
Appendix II added; eff. 8-21-91....**7231**
Appendix III added; eff. 8-21-91....**7231**
Appendix IV added; eff. 8-21-91....**7232**
Appendix V added; eff. 8-21-91....**7232**
Appendix VI added; eff. 8-21-91....**7233**
Appendix VII added; eff. 8-21-91....**7234**
Appendix VIII added; eff. 8-21-91....**7235**
268 Hazardous waste indentification and listing; clarification....39409
Extension....24138
268.2 (d), (f)(1), (2) and (g) revised....**3877**
268.7 (a)(6) through (9) redesignated as (a)(7) through (10); heading, (a) introductory text, (1)(ii), (2)(i)(B), (3)(ii), (7) and (b)(4)(ii) revised; (a)(6) added....**3877**
268.9 (a) and (d)(1)(ii) revised....**3878**
268.10 Amended....**3878**
268.12 (a) amended....**3878**
268.33 (b) revised....**3878**
268.35 (a), (c), (d) and (e) revised....**3878**
268.40 (a) revised....**3879**
268.41 (a) table revised....**3879**
268.42 (a)(2) and Tables 1, 2 and 3 revised; (a)(3) added....**3884**
268.43 (a) Table and (c) revised....**3892**
268.44 (a) added....12355
268 Appendix I technical correction....31388
Appendix IV revised....**3911**
Appendix VII revised....**3912**
Appendix VIII revised....**3920**
Appendix IX added....**3920**
270.22 Added (OMB number pending)....50489
Added; eff. 8-21-91....**7235**
270.42 Appendix I amended....**3928**
(g) revised; Appendix I amended; eff. 8-21-91....**7237**
270.24 (d)(2) revised....**19290**
270.25 (e)(2) amended....**19290**
270.66 Added; eff. 8-21-91....**7237**
270.72 (a)(6) and (b)(7) added; eff. 8-21-91....**7239**
270.73 (f) and (g) revised....**7239**
271 State hazardous waste program compliance schedules....28028, 30000, 43342, 45606
State hazardous waste management program authorizations....28397, 32624, 33695, 38997, 39274, 51416, 51707
Technical correction....32733
Hazardous waste indentification and listing; clarification....39409

NOTE 1: **Boldface page numbers indicate 1991 changes.**
NOTE 2: **Boldface entries indicate May changes.**

CHANGES JULY 2, 1990 THROUGH MAY 31, 1991

Page
Technical amendment.....643
State hazardous waste management program authorizations...1929, 5656, 13079, 13411, 13595, 14203, 14474, 15503, 18517
State hazardous waste program compliance schedules.....7305, 12454, 19805
State hazardous waste program compliance schedules.....21082
State hazardous waste management program authorizations.....21602
271.1 Technical correction.....31388
(j) Table 1 amended.....46396, 50489
(j) Table 1 amended; eff. 8-21-91.....7240
(j) Table 1 amended; interim.....21959
272 State hazardous waste management program authorizations.....23648
272.650—272.652 (Subpart N) Added.....50328
280 Authority citation revised.....46025
280.40 (a)(3) revised; interim.....26
280.91 (d) revised; (e) added.....46025
281 State underground storage tank program authorizations.....38064
State underground storage tank program authorizations.....16276
State underground storage tank program authorizations.....21603
281.37 (b) revised.....46025
300 Authority citation revised.....5605
National Priorities List sites recategorization.....5634
Appendix B revised.....35512
Appendix A revised.....51583
Appendix B revised.....5606
Appendix B amended.....11938
302 Authority citation revised.....30185
Technical correction.....32733
Hazardous waste indentification and listing; clarification.....39409
Technical amendment.....643
302.4 Technical correction.....31388

Page
Table amended.....46396
(a) table amended.....50490
Table corrected.....51707
Table amended; inerim.....21959
302.8 Added.....30185
350.1 Amended.....30644
355 Authority citation revised.....30188
355.20 Amended.....30645
355.40 (a)(2)(iii) revised.....30188
370.2 Amended.....30645
370.20 Revised.....30646
370.28 Revised.....30646
370.40 Revised.....30646, 30656
370.41 Revised.....30650
372.3 Amended.....30656
372.30 (a) revised.....30656
372.65 (a) table and (b) table amended.....31597, 35434
(a) table and (b) table amended.....50690
(c) table amended.....23653
403.3 (t) redesignated as (u); new (t) added.....30129
403.5 (a)(2) introductory text, (b)(1), and (e) revised; (b)(6), (7), and (8) added; (c)(1) amended.....30129
403.6 Introductory text revised.....30129
403.8 Heading, (f) introductory text, (1)(iii), (vi)(B), (2)(v) and (vii) revised; (f)(2)(iii) amended; (f)(5) and (6) added.....30129
403.10 (c) amended.....30131
403.12 (h) amended; (j) and (n) revised; (p) added.....30131
421 Authority citation revised.....31697
421.3 (b) added.....31697
421.93 Table amended.....31697
421.94 Table amended.....31697
421.96 Table amended.....31697
421.152 (d) and (f) tables amended; (k) through (p) added.....31697
(m) table corrected.....36932
421.153 (d) revised; (f) table amended; (k) through (p) added.....31698
421.154 (d) and (f) tables amended; (k) through (p) added.....31699

NOTE 1: Boldface page numbers indicate 1991 changes.
NOTE 2: Boldface entries indicate May changes.

CHANGES JULY 2, 1990 THROUGH MAY 31, 1991

TITLE 40 Chapter I—Con. Page

421.156 (d) revised; (f) table amended; (k) through (p) added.....31700
421.212 (a) through (e) tables amended.....31701
421.213 (a) through (c) tables amended.....31701
(d) and (e) tables amended.....31702
421.214 (a) through (e) tables amended.....31702
421.216 (a) through (c) tables amended.....31702
(d) and (e) tables amended.....31703
421.222 (a) and (b) tables amended; (e) added.....31703
421.223 (a) and (b) revised.....31703
(e) added.....31704
421.224 (a) and (b) tables amended; (e) added.....31704
421.226 (a) and (b) revised.....31704
(e) added.....31705
421.261 (c) added.....31705
421.262 (a) through (g) tables amended.....31705
(h) through (m) tables amended; (n) added.....31706
421.263 (a) table amended.....31706
(b) through (i) tables amended.....31707
(j) through (m) tables amended; (n) added.....31708
(j) corrected.....36932
421.264 (a) through (e) tables amended.....31708
(f) through (m) tables amended.....31709
(n) added.....31710
421.265 (a) through (g) tables amended.....31710
(n) through (m) tables amended; (n) added.....31711
421.266 (a) and (b) tables amended.....31711
(c) through (j) tables amended.....31712
(k) through (m) tables amended; (n) added.....31713
(c) correctly amended.....36932
421.312 (a) through (f) tables amended.....31713
(g) through (k) tables amended.....31714
421.313 (a) through (d) tables amended.....31714
(e) through (k) tables amended.....31715
421.314 (a) and (b) tables amended.....31715
(c) through (k) tables amended.....31716
421.315 (a) through (j) tables amended.....31717
(k) table amended.....31718
421.316 (a) through (h) tables amended.....31718
(i) through (k) tables amended.....31719
710.32 Revised.....39587
710.38 (c)(1) removed; (c)(2) and (3) redesignated as (c)(1) and (2).....39588
710.39 Revised.....39588
712.30 (w) table amended; (x) added.....39783
712.72 (h) added.....45996
716.120 (a) table amended.....35631
(a) and (c) amended; (b) removed.....36640
(a) table corrected.....39774
(a) table amended; (d) added.....39784
721.224 Added.....32412
721.263 Added.....32412
721.264 Correctly designated.....52276
721.270 Added.....**15789**
721.273 Added.....45997
721.275 Added.....45997
721.278 Added.....45997
721.287 Added.....**15789**
721.289 Added.....45997
721.290 Added.....45998
721.293 Added.....39899
721.377 Added.....32413
721.435 Added.....39899
721.440 Added.....39899
721.454 Added.....46771
721.464 Added.....**15789**
721.467 Added.....33303
721.564 Added.....39899
721.566 Added.....**15790**
721.567 Added.....33304
721.570 Added.....**15790**
721.580 Added.....32413
721.586 Added.....**19235**
721.605 Added.....**15791**
721.607 Added.....45998
721.609 Added.....46772
721.611 Added.....**15791**
721.740 Added.....32413
721.756 Added.....**19235**

NOTE 1: **Boldface page numbers indicate 1991 changes.**
NOTE 2: **Boldface entries indicate May changes.**

CHANGES JULY 2, 1990 THROUGH MAY 31, 1991

		Page
721.759	Added	45998
721.760	Added	35632
721.766	Added	33304
721.767	Added	45998
721.782	Removed	**12852**
721.821	Added	33304
721.880	Added	32414
721.953	Added	46772
721.956	Added	**19236**
721.960	Added	45999
721.977	Added	32414
721.978	Added	32414
721.979	Added	32415
721.980	Added	33304
721.983	Added	33304
721.990	Added	39900
721.1005	Added	39900
721.1006	Added	**19236**
721.1007	Added	**15791**
721.1027	Added	39900
721.1028	Added	**19236**
721.1030	Added	32415
721.1032	Added	46772
721.1033	Added	32415
721.1036	Added	**19236**
721.1040	Added	33305
721.1045	Added	45999
721.1064	Added	**19237**
721.1125	Added	46772
721.1130	Added	**15792**
721.1137	Added	**19237**
721.1143	Added	**19237**
721.1208	Added	46773
721.1232	Added	32415
721.1234	Added	**15792**
721.1235	Added	46773
721.1237	Added	**19237**
721.1243	Added	46773
721.1247	Added	**19238**
721.1265	Added	33305
721.1272	Added	32416
721.1282	Added	45999
721.1285	Added	45999
721.1287	Added	39901
721.1290	Added	46000
721.1390	Added	46000
721.1395	Added	33305
721.1296	Added	**19238**
721.1454	Added	39901
721.1456	Added	**19238**
721.1470	Added	39901
721.1475	Added	33305
(a)(2)(ii)	amended	52275
721.1477	Added	32416
721.1478	Added	32416
721.1489	Added	39901

		Page
721.1490	Added	39902
721.1491	Added	33306
721.1495	Added	33306
721.1497	Added	**19238**
721.1500	Added	46000
721.1502	Added	**19238**
721.1504	Added	46774
721.1536	Added	32417
721.1537	Added	33306
721.1538	Added	39902
721.1540	Added	33306
721.1541	Added	39902
	Removed	23228
721.1544	Added	32417
721.1590	Added	**15792**
721.1610	Added	**19239**
721.1611	Added	33307
721.1612	Added	46000
721.1614	Added	**19239**
721.1616	Added	33307
(a)(2)(ii)	amended	52276
721.1617	Added	46001
721.1619	Added	**15793**
721.1621	Added	33307
721.1622	Added	39902
721.1624	Added	39903
721.1632	Added	32417
721.1638	Added	33307
721.1641	Added	39903
721.1645	Added	33308
721.1646	Added	46774
721.1648	Added	39903
721.1700	Added	46001
721.1702	Added	**19239**
721.1704	Added	**19239**
721.1706	Added	**19240**
721.1708	Added	**19240**
721.1710	Added	46001
721.1712	Added	32418
721.1715	Added	46001
721.1725	Added	46001
721.1740	Added	46002
721.1760	Added	32418
721.1763	Added	32418
721.1778	Added	46002
721.1780	Added	46002
721.1790	Added	39904
721.1795	Added	33308
721.1797	Added	**19240**
721.1798	Added	**19240**
721.1805	Added	39904
721.1810	Added	46002
721.1814	Added	46003
721.1815	Added	46774
721.1816	Added	39904

NOTE 1: **Boldface page numbers indicate 1991 changes.**
NOTE 2: **Boldface entries indicate May changes.**

CHANGES JULY 2, 1990 THROUGH MAY 31, 1991

TITLE 40 Chapter I—Con. Page

721.1817 Added....19241
721.1818 Added....46003
721.1822 Added....46775
721.1824 Added....39904
721.1828 Added....39905
721.1830 Added....19241
721.1832 Added....19241
721.1835 Added; eff. 7-22-91....23769
721.1840 Added; eff. 7-22-91....23769
721.1845 Added; eff. 7-22-91....23770
721.1858 Added; eff. 7-22-91....23771
721.1880 Added; eff. 7-22-91....23771
721.1883 Added; eff. 7-22-91....23772
721.1886 Added; eff. 7-22-91....23772
721.1887 Added....39905
721.1888 Added....19242
721.1889 Added....39905
721.1895 Added....46775
721.1897 Added....19242
721.2075 Added....33308
721.2085 Added....15793
721.2094 Added....19242
721.2155 Added....33308
721.2188 Added....39905
721.2194 Added....32419
721.2196 Added....32419
721.2555 Added....46003
721.2568 Added....46775
761 Stay of interpretation....37714
Stay of interpretation rescinded....46790
761.30 (a)(1)(v) correctly revised....45804
(a)(1)(iv) introductory text and (A) revised; (a)(1)(iv)(E) added....49045
761.80 Revised....38999
766.35 (a)(2)(i)(B) and (b)(4)(i) revised; (f) added....23229
799.1285 (c)(3) redesignated as (c)(4); (d)(2)(ii)(A) and (g) revised....23230
799.1575 (d)(2) and (f) revised....23230
799.1700 (c)(4)(i) and (d) revised....23230
799.2325 (c)(6)(i)(D) and (d) revised....23231
799.3300 (c)(1)(ii)(A), (3)(ii)(A), (e)(1)(ii), (2)(ii) and (f) revised....23231
799.4360 (c)(2)(ii)(A), (3)(ii)(A), (8)(i), (ii)(A), (e)(1)(ii), (2)(ii)(A), (3)(ii) and (f) revised....23231
799.4440 (c)(2), (3)(i) and (d) revised....23232
799.5055 (e)(1)(i)(A) and (f) revised....23232

Title 40—*Proposed Rules:*

1—799 (Ch. I)....**2885, 3235, 4957, 5167, 5674, 5675, 7825, 8972, 9315, 10522, 12879, 13790, 14341, 19825, 21348, 23257, 23825, 24157**
22....46470
24....33430
51....36458, 41546, ...**1754, 5900, 11387, 23826, 24468**
52....27657, 27659, 28781, 31083, 32268, 32645, 35686, 36290, 36458, 36839, 38816, 39016, 39017, 40201, 40202, 40403, 40687, 40875, 41204, 41553, 42731, 46530, 46684, 46829, 47491, 47894, 48246, 49306, 49309, 50035, 51735, ...**51, 463, 826, 1754, 5173, 5900, 11387, 13605, 14904, 24468, 24765**
60....33925, 40879 ....**24468**
61....**6339, 10523, 10524** **13368**
67....1593
70....**21712**
73....**23744**
79....32218
80....39169 ....**24242, 24360, 24362**
81....36290, 39019
85....**3746, 20568**
86....38250, 49914, 52277 ....**2480, 8856, 9754, 13301, 24242**
122....**12101**
123....**8973**
125....**2814**
136....**5090**
141....30370, 40205, 42409 ....**3600**
142....30370, 42409, 49389 ....**3600**
143....30370
144....29069, 40404 ....**4772**
145....40404 ....**4772**
146....29069, 40404 ....**4772**
147....40404 ....**4772**
148....27659, 28415, 40404

NOTE 1: **Boldface page numbers indicate 1991 changes.**
NOTE 2: **Boldface entries indicate May changes.**

CHANGES JULY 2, 1990 THROUGH MAY 31, 1991

Page
.....4772
152.....22076
168.....13042
171.....36297, 46880, 46890
180.....28657, 31194, 33332, 33334, 34288, 39171, 39488, 40206, 49646,
.....234, 1153, 1591, 4772, 4959, 5788, 6821, 7003, 13607, 22383, 24157, 24159, 24161
185.....40206
.....5788
186.....40206
.....13607, 24159
195.....50492
228.....28235, 30473, 49540
.....2481, 2886, 4777
260.....29230, 40206, 40881, 50852
261.....31849, 38090, 38565, 40206, 40881, 46829, 47493, 48248, 50852
.....15020
262.....40206, 40881, 50852
263.....40881, 50852
264.....30798, 34721, 40206, 40881, 50852
265.....30798, 34721, 40206, 40881, 50852,
.....2108
266.....40881, 50852
268.....27659, 28415, 40881, 50852
.....15020, 24444
270.....29230, 30798, 34721, 40206, 40881, 50852
271.....30798, 34721, 39656, 40206, 40881, 50852
.....12880, 15020
280.....27837, 32647, 36840
281.....27837
300.....38816, 39179, 51928
.....9187, 11387, 21460
302.....12826
355.....35012
372.....31342
.....1154, 23668
414.....42332
435.....49094
.....10664, 14049
503.....47210
600.....3856, 13301
700—799 (Subch. R).....22096
700.....50492
721.....27257, 28063, 39882, 47286
.....2733, 2889, 8171-8173, 12880, 21351, 23257, 23667
744.....21802
761.....46470
.....23534
763.....29069
799.....9092, 9105, 21115

NOTE 1: **Boldface page numbers indicate 1991 changes.**
NOTE 2: **Boldface entries indicate May changes.**

TITLE 41—PUBLIC CONTRACTS AND PROPERTY MANAGEMENT

Chapter 101—Federal Property Management Regulations (Parts 101-1—101-99)

Page
101-1—101-8 (Subchapter A Appendix) Temporary Reg. A-27 and Supp. 1 removed.....5356
101-25.302-3 Revised.....33120
101-25.302-4 Removed.....33120
101-25.302-6 Revised.....33120
101-25.403 (a) introductory text and (c)(4) revised.....33120
101-25.502-2 (b) revised; (c) added.....33121
101-25.503 Removed.....33121
101-25.504 (a) and (c) revised; (d) and (d) chart removed.....33121
101-25—101-34 (Subchapter E Appendix) Temporary Reg. E-90, Supp. 2 added.....33309
101-26.000 Revised.....12455
101-26.100-1 Revised.....12455
101-26.100-2 Revised.....12455
101-26.100-3 Revised.....12456
101-26.102-1 Revised.....12456
101-26.105 Revised.....12456
101-26.107 Revised.....12456
101-26.301 Revised.....12457
101-26.302 Revised.....12457
101-27.502 (a), (c) and (d) revised.....11939
101-27.503 Revised.....11939
101-27.503-1 Removed.....11939
101-27.503-2 Removed.....11939
101-27.504 Revised.....11939
101-27.505 (a)(1) revised.....11939
101-33 Authority citation revised.....21310
101-33.202 Revised.....21311
101-37—101-41 (Subchapter G) Heading revised.....5356
101-37 Added.....5356
101-37—101-41 (Subchapter G Appendix) Temporary Reg. G-48, Supp. 3 added; eff. to 6-30-91.....32626
Temporary Reg. G-53 Supp. 1 added; eff. to 4-20-91.....32627
101-42—101-49 (Subchapter H Appendix) Temporary Reg. H-27 removed; interim.....23794

CHANGES JULY 2, 1990 THROUGH MAY 31, 1991

TITLE 41 Chapter 101—Con. Page

101–47 Authority citation revised.....23794
101–47.202–2 (b)(10) added.....**15048**
101–47.203–7 (h) added.....**15048**
101–47.303–4 (a) and (b) revised.....41189
101–47.304–14 Added.....**15048**
101–47.307–2 (d) added.....**15049**
101–47.901—101–47.912 (Subpart 101–47.9) Added; interim...23794, 23795
101–47.903 Effective date pending.....23794, 23795

Chapter 105—General Services Administration (Parts 105–1—105–99)

105–8 Added.....**9871**

Chapter 132—Department of the Air Force (Parts 132–1—132–99)

Chapter 132 Established; interim.....**13286**
132–47 Added; interim.....**13286**

Chapter 201—Federal Information Resources Management Regulation (Parts 201–1—201–99)

Chapter 201 Revised.....53387
201–1 Authority citation revised.....30704
201–1.000–1 (c) revised.....30704
(c) regulation at 55 FR 30704 effective date delayed to 10–1–90.....34719
201–1.102–2 (c) revised.....30704
(c) regulation at 55 FR 30704 effective date delayed to 10–1–90.....34719
201–1.102–3 Removed.....30705
Regulation at 55 FR 30705 effective date delayed to 10–1–90.....34719
201–1.103 Revised.....30705
Regulation at 55 FR 30705 effective date delayed to 10–1–90.....34719
Regulation at 53 FR 28639 confirmed.....35315
201–2 Authority citation revised.....30705
201–2.001 Amended.....30705
Regulation at 55 FR 30705 effective date delayed to 10–1–90.....34719
201–4.001 Corrected.....**4948**
201–9.200 Introductory text corrected.....**4948**
201–18.002 (c) corrected.....**4948**
201–20.103–7 (c) corrected.....**4948**
201–20.203–1 (a)(3) corrected.....**4948**
201–20.305–1 (a)(1) introductory text corrected.....**4948**
201–23 Revised.....30706
Regulation at 55 FR 30706 effective date delayed to 10–1–90.....34719
201–23.003 (d) corrected.....**4948**
201–23.103–1 (c)(4) corrected.....37478
201–24 Authority citation revised.....30709
201–24.107 Heading and (a) corrected.....**4948**
201–24.109 Added.....30710
Regulation at 55 FR 30710 effective date delayed to 10–1–90.....34719
201–24.202 Revised.....30710
Regulation at 55 FR 30710 effective date delayed to 10–1–90.....34719
201–24.203 Removed.....30710
Regulation at 55 FR 30710 effective date delayed to 10–1–90.....34719
201–38 Authority citation revised.....30710
201–38.200—201–38.207–3 (Subpart 201–38.2) Removed.....30710
Regulation at 55 FR 30710 effective date delayed to 10–1–90.....34719
201–39.100—201–39.199 (Subpart 201–39.1) Heading added.....30710
Regulation at 55 FR 30710 effective date delayed to 10–1–90.....34719
201–39.100 Added.....30710
Regulation at 55 FR 30710 effective date delayed to 10–1–90.....34719
(c)(2) corrected.....37478
201–39.106–4 (c)(2) corrected.....**4948**
201–39.1501–1 (a)(1) corrected.....**4948**
201–39.1701–1 (c) corrected.....**4948**

NOTE 1: **Boldface page numbers indicate 1991 changes.**
NOTE 2: **Boldface entries indicate May changes.**

CHANGES JULY 2, 1990 THROUGH MAY 31, 1991

Page
201-39.1701-3 Introductory text and (c) corrected.....4948
201-39.5202-1 Corrected.....4948
201-39.5202-2 Added.....30710
Regulation at 55 FR 30710 effective date delayed to 10-1-90.....34719
Corrected.....4948
201-39.5202-3 Added.....30710
Regulation at 55 FR 30710 effective date delayed to 10-1-90.....34719
Corrected.....4948
201-39.5202-4 Corrected.....4948
201-39.5202-5 Corrected.....4948
201-39.5202-6 Corrected.....4948
201-41 Authority citation revised.....30710
201-41.005 Regulation at 53 FR 28639 confirmed; revised.....35315
201-41.006 Revised.....30710
Regulation at 55 FR 30710 effective date delayed to 10-1-90.....34719
Chapter 201 Appendix A amended.....30711
Regulation at 55 FR 30711 effective date delayed to 10-1-90.....34719
FIRMR Index Corrected.....4949

Chapter 301—Travel Allowances (Parts 301-1—301-99)

301-1.1—301-1.3 Designated as Subpart A.....23654
301-1 Authority citation revised.....9878
301-1.1 Revised.....49894
Revised.....9878
Regulation at 56 FR 9878 effective date corrected.....11106
Revised.....23654
301-1.2 (b) revised; (c) added; interim.....9878
Regulation at 56 FR 9878 effective date corrected.....11106
Corrected.....11304
(d) added.....23654
301-1.3 (b) revised; interim.....9878
Regulation at 56 FR 9878 effective date corrected.....11106
(c)(3) through (9) redesignated as (c)(4) through (10); new (c)(3) added.....23654

Page
301-1.4 Redesignated as 301-1.101.....32654
301-1.5 Redesignated as 301-1.102.....32654
301-1.6 (e) amended.....41525
Redesignated as 301-1.103.....32654
301-1.100—301-1.103 Designated as Subpart B.....23654
301-1.100 Added.....23654
301-1.101 Redesignated from 301-1.4; (b)(3) amended.....32654
301-1.102 Redesignated from 301-1.5.....32654
301-1.103 Redesignated from 301-1.6.....32654
301.1.200—301-1.205 (Subpart C) Added.....23654
301-3.2 (c)(1) amended.....41525
301-3.5 (a)(2) and (b) amended.....23655
301-3.6 (b)(1)(iii) amended.....41526
301-7 Revised.....41526
301-7.1 (b)(2) and (6) amended.....23655
301-7.5 (a) amended.....23655
301-8.1 Introductory text revised.....41533
Introductory text corrected.....46064
301-8.2 (a) introductory text amended; (b) revised.....41533
301-8.3 Revised.....41533
301-8.5 (a)(2) and (3) amended.....41534
301-8.6 (b) revised.....41534
301-8.7 Revised.....41534
301-9.1 (c) revised.....49894
301-10.1 (a) amended.....49894
301-10.2 (b)(2)(ii) amended.....49895
(a)(3) and (b)(3) amended.....23655
301-10.3 (a) amended; (d) removed; (e) redesignated as (d); (c)(4) and new (d) introductory text revised.....49895
(b)(2) revised.....10378
301-11.5 (g) amended.....23656
301-11.6 (a)(1), (4), (b)(15), (26), and (27) amended; (b)(16) revised.....41534
(b)(21) revised.....49895
(b) amended.....23656
301-12.1 Amended.....41534
301-12.4 (d) amended.....23656

NOTE 1: Boldface page numbers indicate 1991 changes.
NOTE 2: Boldface entries indicate May changes.

CHANGES JULY 2, 1990 THROUGH MAY 31, 1991

TITLE 41 Chapter 301—Con. Page

301-12.5 (a) amended 41534
301-14.4 Amended 23656
301-14.6 (a) amended 41534
301-14.7 (b)(1), (2) and (d)(2)(i) amended 41534
301-15.40—301-15.48 (Subpart C) Heading revised 49895
301-15.40 Introductory text, (b) and (c) revised; (d) added 49895
301-15.41 Revised 49895
301-15.42 Revised 49895
301-15.43 (b) revised 49896
301-15.44 (a), (c), (e)(1), (3) and (h) revised 49896
301-15.45 (a) revised 49896
301-15.47 Redesignated as 301-15.48; (a)(2) and (d) revised; new 301-15.47 added 49896
301-15.48 Redesignated from 301-15.47; (a)(2) and (d) revised 49896
Chapter 301 Appendix A amended 41534
Appendix B added 41535
Appendix A revised 51713
Appendix A corrected **1492**

Chapter 302—Relocation Allowances (Parts 302-1—302-99)

302-1.1—302-1.14 (Subpart A) Regulations at 54 FR 29716 confirmed **15050**
302-1.2 (a)(7) removed; (a)(4) and (5) revised 23656
302-1.3 (a)(2) revised; (a)(3) removed; (a)(4) and (5) redesignated as (a)(3) and (4); (c) and (d) amended 23656
302-1.4 (c) revised; (d) through (k) redesignated as (e) through (l); new (d) added 23656
302-1.5 (b)(3) amended **15050**
(a) revised 23656
302-1.7 (b) amended 23657
302-1.10 Revised 23657
302-1.11 (c) amended **15050**
Removed 23657
302-1.12 (b)(1), (c)(1), (e)(1), (5) and (6) amended 41536
(f) and (g) amended 23657
302-1.13 (b)(3) amended 41536
(c)(2)(iii) amended **15050**

Page

302-1.100—302-1.107 (Subpart B) Regulations at 54 FR 29716 confirmed **15050**
302-1.100 (a) and (b) amended **15050**
302-1.101 Revised **15050**
302-1.102 Revised **15050**
302-1.103 Revised **15050**
302-1.104 Revised **15050**
302-1.105 (a) and (c) revised **15050**
302-1.107 Revised **15051**
302-2.1 Revised 41537
Amended 23657
302-2.2 (a) and (b) introductory text revised 41537
(c)(1) amended 23657
302-2.3 (a) amended 23657
302-3.2 (b) amended 23657
302-4.3 (b) amended 23657
302-5.2 (a)(1), (g)(1) and (2) revised; (i) amended 41537
(a) amended 23658
302-5.4 (c)(1)(i), (ii), (3) and (4) revised; (c)(2)(v) removed 41537
302-6.1 (a) amended 41538
302-6.2 (g)(1) and (2) revised 45608
302-11 Authority citation corrected **12816**
302-11.2 (a) amended; (b)(1) revised 23658
302-11.4 (g) added 23658
302-11.5 (i) and (k) revised; (o) and (p) added **9290**
302-11.7 (e)(2) amended **9290**
302-11.8 (b)(1)(iii), (c)(3), (e)(1), (2)(iii), (4)(i)(A) through (C), (f)(1) and (2) revised; (c)(6) and (h) removed; (f)(3) through (5) redesignated as (f)(4) through (6); new (f)(3) added **9290**
(e)(4)(i)(A) and (f)(1) corrected **12816**
302-11.9 (b)(3) amended **9292**
302-11 Appendixes A, B and C amended **10378**
302-12.1 Amended 23658
302-12.4 (a)(1) amended 23658
302 Figure 302-11(a) and Figure 302-11(b) removed **9292**

NOTE 1: **Boldface page numbers indicate 1991 changes.**
NOTE 2: **Boldface entries indicate May changes.**

CHANGES JULY 2, 1990 THROUGH MAY 31, 1991

Page

Chapter 304—Payment from a Non-Federal Source for Travel Expenses (Parts 304-1—304-99)

304-1—304-2 (Chapter 304) Revised; interim.....**9878**
Regulation at 56 FR 9878 effective date corrected.....**11106**
304-1.2 (b)(8) corrected.....**11304**
304-1.6 (a) and (b) corrected.....**11304**
304-1.7 (a) through (d) corrected.....**11304**
(b) and (d) corrected.....**12422**
304-1.8 (a) corrected.....**11304**

Title 41—*Proposed Rules:*

50-201.....50725
50-202.....41555
101-5.....30477
101-8.....**5380**
101-33.....30480
101-41.....**18797**
105-60.....**12495**

NOTE 1: **Boldface page numbers indicate 1991 changes.**
NOTE 2: **Boldface entries indicate May changes.**

CHANGES OCTOBER 1, 1990 THROUGH MAY 31, 1991

TITLE 42—PUBLIC HEALTH

Chapter I—Public Health Service, Department of Health and Human Services (Parts 1—199)

Page
34 Authority citation revised..... 25001
34.1 Revised; interim..... 25001
34.2 Introductory text, (a) and (c) through (f) revised; (b) introductory text amended; (g) through (p) added; interin..... 25001
34.3 Revised; interim..... 25002
34.4 Revised; interim..... 25003
34.5 Revised; interim..... 25003
34.6 Revised; interim..... 25003
34.7 Revised; interim..... 25003
34.8 Revised; interim..... 25004
34.9 Removed; interim..... 25004
34.10 Removed; interim..... 25004
34.11 Removed; interim..... 25004
34.12 Removed; interim..... 25004
34.13 Removed; interim..... 25004
34.14 Removed; interim..... 25004
57.201—57.218 (Subpart C) Authority citation revised..... 19293
57.202 Amended..... 19293
57.203 (a) and (c) amended; OMB number..... 19293
57.204 (a) introductory text and (b) amended..... 19293
57.206 (a)(1)(i), (b) introductory text and (c) revised; (b)(1) amended; OMB number..... 19293
57.208 (a)(1) and (c)(1)(ii) revised; OMB numbers..... 19293
57.210 (a)(2)(iv) and (v) redesignated as (a)(2)(v) and (vi); new (a)(2)(iv) added; (a)(2)(iii) revised; OMB numbers..... 19293
57211 OMB number..... 19293
57.212 Heading, (a) introductory text and (3) amended; OMB number..... 19293
57.213 Amended..... 19294
57.213a OMB number..... 19294
57.215 OMB numbers..... 19294
57.216 Heading and (a) revised..... 19294
57.216a OMB number..... 19294
57.301—57.318 (Subpart D) Authority citation revised..... 13770
57.302 Amended..... 13771
57.303 (a) footnote 1 amended; OMB number..... 13771
57.306 (a)(1)(v) removed; (b)(2)(i) amended; (a)(1)(i), (iii), (iv) and (b)(1) revised; OMB number..... 13771
57.307 Revised..... 13771
57.308 (a)(1) revised; OMB number..... 13771
57.310 (a)(1) and footnote 2 revised; OMB number..... 13771
57.311 OMB number..... 13772
57.312 Footnote 3 removed; (b) redesignated as (c); (a)(3) revised; new (b) added; OMB number..... 13772
57.313 (b) amended; OMB number..... 13772
57.314 (c) and (d) removed; (b) amended; (e) and (f) redesignated as (c) and (d); footnote 4 redesignated as footnote 3..... 13772
Footnote 3 correctly designated..... 14730
57.315 OMB number..... 13772
57.316 Revised..... 13772
57.316a OMB number..... 13772
65 Added..... 42568

Chapter IV—Health Care Financing Administration, Department of Health and Human Services (Parts 400—499)

Chapter IV Nomenclature change..... 8852
400.200 Amended..... 8852
400.202 Amended..... 8852
400.203 Amended..... 8852
405.534 Added; interim..... 53521
405.535 Added; interim..... 53521
406.10—406.15 (Subpart B) Heading revised..... 8839
Technical correction..... 23022
406.22 (a) and (b) revised..... 8839
408.20 Revised..... 8839
408.24 (a)(6)(ii) and (7)(ii) amended..... 8852
409.19 Revised..... 8840
(b) corrected..... 23022
409.42 (d) revised..... 8840

NOTE 1: Boldface page numbers indicate 1991 changes.
NOTE 2: Boldface entries indicate May changes.

CHANGES OCTOBER 1, 1990 THROUGH MAY 31, 1991

TITLE 42 Chapter IV—Con. Page

409.87 (a)(3) and (6) revised.....**8840**
410 Authority citation revised.....53521
410.1 (a) revised; interim.....53521
410.2 Amended.....**8840**
Corrected.....23022
410.10 Heading revised; introductory text republished; (r) added; interim.....53522
Heading, introductory text and (c) revised.....**8841**
410.24 Footnote 6 redesignated as footnote 1.....**8852**
410.27 Revised.....**8841**
410.34 Redesignated as 410.35; new 410.34 added; interim..... 53522
(b)(4)(ii) correction.....**4675**
410.35 Redesignated from 410.34; interim..... 53522
410.60 (a)(2) amended; (c)(2) footnote 7 redesignated as footnote 2.....**8852**
(a)(2) corrected..... 23022
410.61 Redesignated from 424.25.....**8854**
Correctly redesignated from 424.25.....23022
410.62 (a)(2)(iii) amended.....**8852**
(a)(2)(iii) corrected..... 23022
410.64 Revised.....**8841**
410.105 Introductory text and (b) revised.....**8841**
410.152 (a)(1)(iii) and (2) introductory text revised; (j) added.....**2138**
(a)(1) introductory text republished; (a)(1)(iv), (2)(iii) and (i) revised.....**8841**
410.155 (b) republished; (c) revised.....**8842**
410.160 (a) republished; (b) revised.....**8842**
(b)(1) footnote 8 redesignated as footnote 3.....**8852**
410.161 (a)(3) amended; (a)(6) removed.....**8852**
411 Authority citation revised.....53522
411.8 (b)(6) revised.....**2139**
411.15 Introductory text and (a) introductory text republished; (a)(1) revised; interim..... 53522
412 Technical correction..... 46064,
Authority citation corrected..... 46887

Page

412.23 (f) corrected.....46887
412.63 (i) revised; (j), (k) and (l) redesignated as (n), (o) and (p); new (j) through (m) added.....**572**
(i), (j)(1) and (k)(1) corrected.....**9633**
412.73 (c)(7)(i) and (8) revised; (c)(7)(ii) redesignated as (c)(7)(iii); new (c)(7)(ii) and (9) added.....**573**
(c)(9) corrected.....**9633**
412.75 (h)(2)(iii) and (3) corrected.....46887
(d) revised.....**573**
412.106 (d)(2)(i) introductory text republished; (d)(2)(i)(A), (B) and (v) revised.....**573**
(d)(2)(v)(A) and (B) corrected.....**9633**
412.118 (f)(3) corrected.....46887
412.120 (c) removed.....**573**
413 Technical correction..... 46064
Authority citation revised.....53522
Authority citation revised.....**8842**
413.13 (c)(3) and (4) added.....**8842**
413.122 Added.....**8842**
413.123 Added; interim..... 53522
416.1 Revised.....**8843**
(a)(2) corrected..... 22022
416.2 Revised.....**8843**
Corrected.....23022
416.3 Removed.....**8843**
416.20—416.75 (Subpart B) Heading revised; undesignated heading removed.....**8843**
416.20 Removed.....**8843**
416.25 Revised.....**8843**
416.26 Added.....**8843**
416.30 Introductory text, (a), (b), (e) and (f) revised.....**8844**
416.35 (b)(2) and (c) amended..... **8844**
416.39 Removed.....**8843**
416.40—416.49 Existing text designated as Subpart C..... **8844**
416.60—416.75 Undesignated center heading designated as Subpart D..... **8844**
416.60 Revised..... **8844**
416.61 Revised..... **8844**
416.100—416.150 (Subpart C) Redesignated as Subpart E; heading revised.....**8844**
416.100 Removed.....**8844**

NOTE 1: **Boldface page numbers indicate 1991 changes.**
NOTE 2: **Boldface entries indicate *May* changes.**

CHANGES OCTOBER 1, 1990 THROUGH MAY 31, 1991

Page
416.110 Removed....**8844**
416.120 Revised....**8844**
(a) corrected....**23022**
416.125 Revised....**8845**
416.130 Nomenclature change....**8844**
416.140 Heading and (a) revised; (b) amended....**8845**
417.104 (e) footnote 1 revised....**8853**
417.107 (i) amended; (j)(2)(i) revised....**8853**
417.112 (d) footnote 1 removed....**8853**
417.144 (e) revised....**8853**
417.242 (b)(7) removed....**8853**
417.243 (b) amended....**8853**
417.404 (b)(1) amended....**8853**
417.406 (a)(2), (i), (ii) and (3) amended....**8853**
417.407 (b), (c)(4) and (5) amended....**8853**
417.408 (a)(1) and (2) redesignated as (a)....**8853**
417.418 (b) amended....**8853**
417.478 (d) amended....**8853**
417.522 (a)(3)(iii) revised....**8853**
417.594 (b)(1)(i) amended....**8853**
418.3 Amended....50834
418.21 Added....50834
418.22 Revised (OMB number pending)....50834
418.24 Revised....50834
418.26 Removed....50834
418.32 Removed....50834
418.50–418.100 (Subpart C) Heading revised....50834
418.50 (a) revised....50834
418.52–418.75 Undesignated center heading removed....50835
418.80—418.88 Designated as Subpart D; undesignated center heading revised....50835
418.80 Amended; heading revised....50835
418.90—418.98 Designated as Subpart E; undesignated center heading revised....50835
418.90 Amended; heading revised....50835
418.94 Introductory text and (b) amended....50835
418.98 (a)(2) and (b)(2) amended; (c) revised....50835
418.100 Undesignated center heading removed; heading revised; introductory text amended....50835
418.200—418.204 (Subpart D) Redesignated as Subpart F....50833
418.202 (e) amended....50835
418.204 (b)(2) revised; (b)(3) removed....50835
418.301—418.311 (Subpart E) Redesignated as Subpart G....50833
Heading revised....50835
418.400—418.405 (Subpart F) Redesignated as Subpart H....50833
424.1 (b) concluding text redesignated as (c) and amended....**8853**
424.10—424.27 (Subpart B) Heading revised....**8853**
424.10 (a) amended; (b) revised....**8853**
424.11 (e) introductory text republished; (e)(3) revised....**8845**
424.22 (a)(1)(iii) and (iv) revised; (c) removed....**8845**
424.24 (a), (b) and (c)(1) revised; (e) redesignated as (f); new (e) added....**8845**
Heading and (b) revised; (a)(3) and (d) removed....**8853**
424.25 Redesignated as 410.61....**8854**
Correctly redesignated as 410.61....23022
430.2 (b) amended....**8845**
430.3 (b) amended....**8845**
430.20 (b)(1) amended; (b)(2) redesignated as (3); new (b)(2) added....**8845**
430.25 Added....**8846**
430.33 (c)(2) amended....**8846**
430.42 (b)(1) and (2) introductory text amended....**8846**
431.40—431.56 (Subpart B) Revised....**8847**
Heading corrected....23022
431.50 (b) introductory text corrected....23022
433.137 (b) revised; (c) added....48606
(b)(1) corrected....52130
433.145 Revised....48606
433.147 Heading, (a), (b)(5), (c), and (d) revised; (b) in-

NOTE 1: **Boldface page numbers indicate 1991 changes.**
NOTE 2: **Boldface entries indicate May changes.**

CHANGES OCTOBER 1, 1990 THROUGH MAY 31, 1991

TITLE 42 Chapter IV—Con. Page

troductory text republished.....48606
434.2 Amended.....51295
434.10—434.14 (Subpart B) Heading revised.....51295
434.14 Removed.....51295
434.20 (a) and (e) revised.....51295
(a) correctly revised; (e) corrected.....**10515**
434.21 (b) introductory text amended.....51295
434.40—434.44 (Subpart D) Added.....51295
434.50—434.65 (Subpart D) Redesignated as Subpart E.....51295
434.70—434.78 (Subpart E) Redesignated as Subpart F.....51295
435 Technical correction.....52130
435.3 (a) amended.....48607
435.115 (e) added.....48607
435.116 Undesignated center heading and (c) revised.....48607
435.118 Redesignated as 435.119.....48607
435.119 Redesignated from 435.118.....48607
435.137 Added.....48607
435.138 Added.....48608
435.170 Undesignated heading and section added.....48608
435.212 Revised.....**8849**
435.225 Added.....48608
435.227 Added.....48608
435.301 (b) and (b)(1) introductory texts republished; (b)(1)(iv) added.....48609
435.403 (g) revised.....48609
435.406 (a)(2) amended.....**10807**
435.408 (a)(13) revised.....**10807**
435.604 Revised.....48609
435.724 (a) revised; (d) added.....48609
435.725 (a), (c)(1) introductory text, (i), (ii), (4), (5) and (d) revised.....**8850**
(c)(2) and (3) amended.....**8854**
435.733 (a), (c)(1) introductory text, (i), (ii), (4), (5) and (d) revised.....**8850**
(c)(2) and (3) amended.....**8854**
435.832 (a), (c)(1) introductory text, (i), (ii), (4) and (d) revised.....**8850**
(c)(2) and (3) amended.....**8854**
435.1009 Amended.....**8854**
Corrected.....23022

Page

435.1011 Heading and (b) revised.....48609
436.2 (a) amended.....48609
436.114 (e) added.....48610
436.120 (c) revised.....48610
436.122 Added.....48610
436.224 Added.....48610
436.301 (b) and (b)(1) introductory texts republished; (b)(1)(iv) added.....48610
436.403 (f) revised.....48610
436.408 (a)(13) revised.....**10807**
436.604 Revised.....48610
(c) corrected.....52130
436.832 (a), (c)(1), (4) and (d) revised.....**8851**
(c)(2) and (3) amended.....**8854**
440 Technical correction.....52130
440.50 Revised.....**8851**
440.90 Revised.....**8851**
440.110 (a)(2)(i) and (b)(2)(ii) amended.....**8854**
440.140 (a)(2) amended.....**8854**
440.165 (c) revised.....48611
440.210 Revised.....48611
(b) and (c) amended; correctly revised.....**10807**
Correctly revised.....24010
440.220 Introductory text republished; (e) added.....48611
(b) and (c) amended.....**10807**
Correctly revised.....**10808**
Correctly revised.....24011
440.250 (p) added.....48611
(p) correctly revised.....24011
440.255 (a), (b)(1), and (c)(1) revised.....**10807**
441.10 (f) revised.....**8851**
(f) corrected.....23022
441.35 Added.....**8851**
447.53 (b) introductory text and (2) revised.....48611
(b)(2) corrected.....52130
447.256 (a) and (c) amended.....**8854**
455.20 (b) amended.....**8854**
482.12 (c) introductory text republished; (c)(1) introductory text, (2) and (4) revised.....**8852**
(c)(1)(iv) and (4) correctly revised.....23022
485.58 (e) revised.....**8852**
489.31 Revised.....23022
489.66 (a) amended.....**8854**
491.2 (d)(3) amended.....**8854**

NOTE 1: **Boldface page numbers indicate 1991 changes.**
NOTE 2: **Boldface entries indicate May changes.**

CHANGES OCTOBER 1, 1990 THROUGH MAY 31, 1991

Page
494 Added; interim..... 53522
498.3 (b)(10) amended; (d)(2) and (3) revised.....8854

Title 42—*Proposed Rules:*

2-124 (Ch. I)..... 45815
.....4961
34.....2484
52a..... 21974
57..... 41865
60..... 40140
124..... 51434
401..... 51434
405..... 46685, 53007
408..... 46222
412..... 8476
..... 15060, 19071, 19335
413..... 46689
414..... 53007
431..... 51735
488..... 51434
493.....13430

TITLE 43—PUBLIC LANDS: INTERIOR

Subtitle A—Office of the Secretary of the Interior (Parts 1—199)

4 Technical correction..... 46132
4.200 Amended..... 43132
4.205 (a) and (b) amended..... 43132
4.207 (c) amended..... 43132
4.210 (d) removed..... 43132
4.230 (b) amended..... 43133
4.270 Amended..... 43133
4.272 (a) amended..... 43133
4.273 (a) and (d) amended..... 43133
4.274 (a) amended..... 43133
4.302 (a) amended..... 43133
4.305 (c) amended..... 43133
4.1105 (a)(2) revised.....2142
4.1109 (a) revised.....2142
(a) corrected..... 5061
4.1351 Revised..... 2134
4.1360—4.1369 Undesignated center heading and sections revised..... 2143
4.1360 (a) and (b) corrected..... 5061
4.1363 (e) corrected.....5061
4.1370—4.1379 Undesignated center heading and sections removed.....2145
4.1380—4.1388 Undesignated center heading and sections removed.....2145
4.1391 Revised..... 2145

Page
20 Appendix C availability.....6991

Chapter II—Bureau of Land Management, Department of the Interior (Parts 1000—9999)

3164.1 (b) table revised..... 48967
3190.4 Added.....2998
3192.1—3192.5-2 (Subpart 3192) Added..... 2998
4700 (Group 4700) Note amended.....786
4770.3 Revised.....786
5400 Authority citation revised..... 10174
5400.0-3 (e) adding.....10174
5400.0-5 Amended..... 10175
5401.0-6 (a) amended..... 10175
5402.0-6 (c)(2) revised..... 10175
5420 Authority citation revised..... 10175
5424.0-5 Removed..... 10175
5424.0-6 Revised..... 10175
5450 Authority citation revised..... 10175
5450.1 (c) added..... 10175
5460 Authority citation revised..... 10175
5462.1 (Subpart 5462) Added..... 10175
9230 Authority citation revised..... 10176
9239.0-7 Amended..... 10176
9239.0-8 Amended..... 10176
9239.1 Heading revised..... 10176
9239.1-1 Heading revised; (a), (b) and (c) redesignated as (d)(1), (2) and (3); new (a) through (c) and (d) introductory text added..... 10176
9239.1-2 Heading revised; existing text redesignated as (b); (a) added..... 10176
9239.1-3 Revised..... 10176

Public Land Orders

1494 Revoked in part by PLO 6841..... 14206
1655 Revoked in part by PLO 6848..... 16278
1992 Revoked in part by PLO 6832..... 11939
2051 Revoked in part by PLO 6855..... 19952

NOTE 1: **Boldface page numbers indicate 1991 changes.**
NOTE 2: **Boldface entries indicate May changes.**

CHANGES OCTOBER 1, 1990 THROUGH MAY 31, 1991

TITLE 43 Public Land Orders—Con.

Page

2314 Revoked in part by PLO 6841 ..... **14206**
2344 Amended by PLO 6839 ..... **13413**
2434 Revoked in part by PLO 6807 42959
3324 Revoked in part by PLO 6805 42958
3606 Revoked in part by PLO 6858 23022
3842 Revoked in part by PLO 6851 ..... **19595**
3843 Revoked in part by PLO 6830 ..... **2443**
4484 Revoked in part by PLO 6821 49897
4958 Revoked by PLO 6859 23232
6397 Amended by PLO 6822 49897
6403 Amended by PLO 6826 ..... **3038**
6786 40996
6803 41189
6804 41855
6805 42958
6806 42959
6807 42959
6808 42959
Corrected 47165
6809 42960
Corrected 46887
6810 43343
6811 42960
6812 45805
6813 45805
6814 46668
6815 48844
6816 48844
6817 49522
6818 49522
6819 49523
6820 50181
6821 49897
6822 49897
6823 51905
6824 51906
6825 52171
6826 ..... **3038**
Corrected **5731**
6827 ..... **1492**
6828 ..... **2442**
6829 ..... **2442**
6830 ..... **2443**
Corrected **3524**
6831 ..... **3039**
6832 ..... **11939**
6833 ..... **11940**

Page

6834 ..... **11941**
6835 ..... **11940**
6836 ..... **11941**
6837 ..... **11940**
6838 ..... **10380**
6839 ..... **13413**
6840 ..... **13081**
6841 ..... **14206**
6842 ..... **14475**
6843 ..... **14476**
6844 ..... **14476**
Corrected **20066**
6845 ..... **14865**
6846 ..... **14865**
Corrected **21530**
6847 ..... **15505**
6848 ..... **16277**
6849 ..... **16278**
Corrected **24119**
6850 ..... **16278**
6851 ..... **19595**
6852 ..... **19596**
6853 ..... **19596**
6854 ..... **19806**
6855 ..... **19952**
6856 ..... **20550**
6857 ..... **20551**
6858 ..... **23022**
6859 ..... **23232**
6860 ..... **23023**

Title 43—*Proposed Rules:*

4 ..... **46530, 47831**
11 ..... **19752**
415 ..... **16291**
426 ..... **40687**
2920 ..... **48810**
3100 ..... **24767**
3150 ..... **24767**
3160 ..... **1965, 15061, 20568, 21464, 24767**
3180 ..... **24767**
3200 ..... **24767**
3260 ..... **24767**
3500 ..... **24767**
3510 ..... **24767**
3520 ..... **24767**
3530 ..... **24767**
3540 ..... **24767**
3550 ..... **24767**
3580 ..... **24767**
3590 ..... **24767**
3600 ..... **24767**
3800 ..... **24767**
3840 ..... **938**
3850 ..... **938**
3860 ..... **24767**

NOTE 1: **Boldface page numbers indicate 1991 changes.**
NOTE 2: **Boldface entries indicate May changes.**

CHANGES OCTOBER 1, 1990 THROUGH MAY 31, 1991

Page
8360 24363
9230 48810

TITLE 44—EMERGENCY MANAGEMENT AND ASSISTANCE

Chapter I—Federal Emergency Management Agency (Parts 0—399)

15.1—15.15 Designated as Subpart A 19597
15.31—15.46 (Subpart B) Added 19597
64.6 Table amended...41080, 42717, 46209, 48234, 48236, 48238, 51417, 51419, 53132
Table amended...**1119, 1120, 2854, 2855, 2858, 5952, 8136, 8138, 8140, 10516, 10517, 11680, 15506, 19295, 19297**
Table amended 23659, 23661
65.4 Table amended...41083, 41084, 46210, 51421
Table amended; interim 51420
Table amended; interim...**2859, 7303, 14651**
Table amended **2860, 7307, 14649**
Table amended 22654
Table amended; interim 22656
67 Flood elevation determinations...41085, 42007, 46211, 48612, 51422
Technical correction 42303
Flood elevation determinations **2861, 6279, 8142, 15507**
Flood elevation determinations 21603, 22657
73 Waivers 53152
82.1 (b), (c), (i), and (j) revised 42189
(n) added 42190
82.2 (d) and (e) added 42190
82.5 (b) revised 42190
82.31 (f) revised 42190
83.24 (d) revised 42191
83.25 (e) revised 42191
(f) revised 42193
206.437 (c) redesignated as (d); (c) correctly designated 52172
326 **Removed** 22659
353 Added **9455**

Title 44—*Proposed Rules:*

15 42216
21 48659
62 ..... **22670**
67 ..... 41113, 42732, 46225, 48257, 48641, 49541, 51443, 51449, ... **1593, 2892, 5966, 6341, 8174, 14672, 11717, 15571, 22675–22679**
74 48659
78 48659
94 48659

TITLE 45—PUBLIC WELFARE

Subtitle A—Department of Health and Human Services, General Administration (Parts 1—199)

12a Added; interim 23794, 23795
12a.3 Effective date pending...23794, 23795
60 Regulation at 54 FR 42730 confirmed 50003
60.5 Introductory text amended 50003
60.6 Amended (OMB number) 50004
60.12 (c) revised **13388**
74.62 Revised; interim **8714**
74 Appendix I added; interim **8714**
84 Authority citation and heading revised 52142
84.23 (c) revised 52142, 52138
95.611 (a)(3) amended **12356**

Chapter II—Office of Family Assistance (Assistance Programs), Family Support Administration, Department of Health and Human Services (Parts 200—299)

205.37 Heading revised; (a) introductory text amended **1493**
(a) introductory text amended **1493**
205.56 Regulation at 53 FR 52712 confirmed **8926**
232 Authority citation revised **8929**
232.13 Added **8929**
232.40 (a), (b)(1), (2)(i)(A), (B), (C), (ii)(C), (E) and (F) revised **8930**
232.41 (d)(2) revised **8930**
232.42 (a) introductory text, (1) introductory text, (2) and (c)(5) revised **8930**

NOTE 1: **Boldface page numbers indicate 1991 changes.**
NOTE 2: **Boldface entries indicate May changes.**

CHANGES OCTOBER 1, 1990 THROUGH MAY 31, 1991

TITLE 45 Chapter II—Con. Page

232.44 Revised.....8930
232.45 Revised.....8930
232.47 (b) revised.....8931
232.48 Introductory text and (g) revised (effective date pending in part).....8931
232.49 (a), (c) and (d) revised.....8931
232 Appendix A revised.....8931
234 Authority citation revised.....8932
234.60 (a)(1) and (13) revised.....8932
235 Authority citation revised; sectional authority citations removed.....8932
235.70 Heading, (a) introductory text and (b)(2) revised.....8933
235.111 Correctly revised.....43343
251 Added.....2639

Chapter III—Office of Child Support Enforcement, Family Support Administration, Department of Health and Human Services (Parts 300—399)

301.1 Amended.....8002
302.31 (a)(1) and (b) revised; (a)(2) and (c) amended; (a)(4) added; OMB number.....8003
302.32 (b) amended.....8003
302.33 Heading, (a), (d)(1)(ii), (5) and (e) revised; OMB number.....8003
302.50 (a) and (e) revised.....8003
(b)(2) amended.....22353
302.51 (e) and (f)(4) revised; OMB number.....8004
(a) revised; (b)(1) amended.....22353
302.53 Removed.....22354
302.56 (a) through (c) revised; (e) through (h) added.....22354
302.70 (a)(3) revised.....8004
(a) introductory text amended; (a)(5) revised.....22354
302.75 (b)(4) revised.....8004
303.5 (d) and (e) added.....22354
303.7 (c)(7)(iv) revised; (d) amended.....22355
303.10 (b)(2) revised.....8004
303.11 (b)(9) through (12) revised.....8004
303.30 (a) introductory text and (b) introductory text revised; OMB number.....8004

Page

303.31 (b) introductory text and (c) revised; OMB number.....8004
303.71 (b) amended; (c)(5) revised.....8004
303.72 (a)(1), (3) introductory text, (h)(1), (3), (4) and (i)(2) revised.....8005
303.100 (d)(1)(ii) amended.....22355
303.102 (a)(1), (c), (f) and (g)(1)(i) through (iii) revised; (g)(1)(iv) added.....8005
304.12 (a) amended.....8005
304.20 (a)(1) revised; (a)(2) and (b)(4)(ii) removed; (a)(3) and (4) redesignated as (a)(2) and (3); (b)(4)(iii) through (vi) redesignated as (b)(4)(ii) through (v); (b)(1)(ix) and new (b)(4)(vi) added.....8005
(d) added.....22355

Chapter IV—Office of Refugee Resettlement, Family Support Administration, Department of Health and Human Services (Parts 400—499)

402 Authority citation revised.....19807
402.1 Revised.....21246
402.2 Amended.....19808
Amended.....21246
402.10 (a)(2) and (c) revised.....19808
(a) and (d) revised; (c) removed.....21246
402.11 (e)(5) revised.....19808
(a), (c) and (h) revised; (d) amended; (i) through (l), (n) and (o) added.....21247
402.12 (c) revised.....21247
402.20 Revised.....19808
402.21 (b) amended; (c)(2) revised; (c)(4) and (5) added; (c)(6)(i) and (ii) redesignated from 402.22 (b) and (c) and revised.....21247
402.22 (b) and (c) redesignated as 402.21 (c)(6)(i) and (ii) and revised.....21247
Removed.....21248
402.24 Revised.....19808

NOTE 1: Boldface page numbers indicate 1991 changes.
NOTE 2: Boldface entries indicate May changes.

CHANGES OCTOBER 1, 1990 THROUGH MAY 31, 1991

Page

402.26 (a) and (b) amended..... **19808**
402.31 (b) revised..... 21248
402.32 Revised..... 21248
402.33 Revised..... **19808**
402.41 (c)(1) and (d)(1) redesignated as (c) and (d)(1)(i); (c)(2) removed; new (d)(1)(i) revised; (d)(1)(ii) added; (b), new (c), (d)(2) and (f) amended..... 21248
402.43 (a) revised; (b) amended..... 21248
402.44 (d) added..... 21248
402.45 (a) revised; (b) amended..... 21249
402.51 (e) redesignated as (e)(1), (2) and (3); new (e)(1) amended; new (e)(2) and (3) revised..... 21249

Chapter VI—National Science Foundation (Parts 600—699)

605 Authority citation and heading revised..... 52142
605.23 (c) revised..... 52142, 52138
689 Revised..... 22287

Chapter VIII—Office of Personnel Management (Parts 800—899)

801 Appendix A amended..... **9180**

Chapter XI—National Foundation on the Arts and the Humanities (Parts 1100—1199)

1151 Authority citation revised..... 52142
1151.23 (a) amended; (b) revised..... 52142, 52138
1170 Authority citation revised..... 52142
1170.33 (a) amended; (b) revised..... 52142, 52138
1180 Authority citation revised..... 51104
1180.20 (f)(1) revised..... **10178**
1180.44 Revised..... 51104
1180.77 (l) removed; (m) redesignated as (l)..... **10178**

Chapter XII—ACTION (Parts 1200—1299)

Page

1214 Added..... 47761
1215 Authority citation revised..... 50330
1215.10 Added..... 50330
1232 Authority citation revised..... 52142
1232.15 (a) amended..... 52142
(b) revised..... 52143, 52138
1235 Added..... **4732**

Chapter XVI—Legal Services Corporation (Parts 1600—1699)

1611 Appendix A revised..... **9635**

Title 45—*Proposed Rules:*

205..... **22130**
250..... **22130**
302..... **22130**
303..... 47777, 50081
304..... **22130**
307..... **22130**
402..... 51082
612..... 42413
613..... 42413
689..... **5769**
1180..... 41360
1235..... 42218
1301..... 42997
1355..... 42416
1356..... 42416
1357..... 42416

TITLE 46—SHIPPING

Chapter I—Coast Guard, Department of Transportation (Parts 1—199)

16.205 (a) and (b) revised..... 40179
16.207 (b) revised..... **18983**
25.50-1 Revised..... 39968
Revised..... **8880**
38 Technical correction..... 43063
38.01-3 Regulation at 54 FR 50962 confirmed..... 41917
38.25-1 Regulation at 54 FR 50962 confirmed..... 41917
38.25-3 Regulation at 54 FR 50963 confirmed..... 41917
54 Technical correction..... 43063
54.01-1 Regulation at 54 FR 50963 confirmed..... 41917

NOTE 1: **Boldface page numbers indicate 1991 changes.**
NOTE 2: **Boldface entries indicate May changes.**

CHANGES OCTOBER 1, 1990 THROUGH MAY 31, 1991

TITLE 46 Chapter I—Con. Page

54.01-5 Regulation at 54 FR 50963 and 50964 confirmed; Table 54.01-5(b) revised..... 41917
54.05-6 Regulation at 54 FR 50964 confirmed..... 41917
54.20-3 Regulation at 54 FR 50964 confirmed..... 41917
54.25-8 Regulation at 54 FR 50964 confirmed..... 41917
54.25-10 Regulation at 54 FR 50964 confirmed..... 41917
56.01-2 (b) table corrected..... 39968
56.01-5 table 56.01-5(a) corrected..... 39968
56.20-1 (c)(2) correctly designated..... 39968
56.50-50 (k) corrected..... 39968
56.50-55 (e)(1) corrected..... 39968
56.50-60 (j) and (l) corrected..... 39968
56.60-1 (b) table 56.60-1(b) corrected..... 39968, 39969
56.70-15 Table 56.70-15 corrected..... 39969
64.1 Corrected..... 47477
64.2 (a) corrected..... 47477
64.11 (e) corrected..... 40755
64.63 (a) corrected..... 47477
67 Authority citation revised..... **962**
67.01-1 Regulation at 54 FR 41837 confirmed..... **962**
67.03-1—67.03-17 (Subpart 67.03) Revised..... 51251
67.17-3 Regulation at 54 FR 41837 confirmed..... **962**
67.17-5 (c)(1) revised..... 51252
Regulation at 54 FR 41837 confirmed..... **962**
67.17-7 (c)(1) revised..... 51252
Regulation at 54 FR 41837 confirmed..... **962**
67.17-9 (d) added..... 51252
67.23-1 Regulation at 54 FR 41837 confirmed..... **962**
67.23-3 Regulation at 54 FR 41837 confirmed; (b) revised..... **962**
67.23-5 Regulation at 54 FR 41837 confirmed..... **962**
67.23-7 Regulation at 54 FR 41837 confirmed..... **962**
67.23-9 (a)(3) revised..... 51252
Regulation at 54 FR 41837 confirmed; (a) introductory text and (c) revised..... **962**

Page

67.23-11 Regulation at 54 FR 41838 confirmed; (c) revised..... **962**
67.27-5 Regulation at 54 FR 41838 confirmed..... **962**
67.29-1—67.29-17 (Subpart 67.29) Regulation at 54 FR 41838 confirmed..... **962**
67.29-1 (c) and (d) revised..... **963, 2864**
67.29-3 Note added..... **963**
67.29-17 (b) revised; (c) added..... **963**
67.31-1—67.31-7 (Subpart 67.31) Regulation at 54 FR 41839 confirmed..... **962**
67.33-1—67.33-29 (Subpart 67.33) Regulation at 54 FR 41839 confirmed..... **962**
67.33-1 (a) revised..... **963**
67.33-11 (c) revised..... **963**
67.35-1—67.35-9 (Subpart 67.35) Regulation at 54 FR 41840 confirmed..... **692**
67.35-3 Revised..... **963**
67.35-9 Revised..... **963**
67.37-1—67.37-7 (Subpart 67.37) Regulation at 54 FR 41841 confirmed..... **962**
67.37-5 (c) revised..... **963**
67.39-1—67.39-9 (Subpart 67.39) Regulation at 54 FR 41841 confirmed..... **962**
67.39-1 Revised..... **963**
67.39-3 Introductory text revised..... **964**
67.39-9 (c) revised..... **964**
91.55-5 (i) correctly designated..... 40260
98 Technical correction..... 43063
98.01-1—98.01-5 (Subpart 98.01) Regulation at 54 FR 50964 confirmed..... 41917
98.01-1 Regulation at 54 FR 50964 confirmed..... 41917
98.01-3 Regulation at 54 FR 50965 confirmed..... 41917
98.25-95 Regulation at 54 FR 50965 confirmed..... 41917
98.25-97 Regulation at 54 FR 50965 confirmed..... 41917
98.30-4 (b) amended..... **13598**
98.30-5 (a)(1)(ii) correctly designated and amended..... 40755
98.30-9 (b)(2) correctly revised..... 47477

NOTE 1: **Boldface page numbers indicate 1991 changes.**
NOTE 2: **Boldface entries indicate May changes.**

CHANGES OCTOBER 1, 1990 THROUGH MAY 31, 1991

Page
98.33-1 (b)(1) and (2) amended.....13598
98.33-5 (b) corrected.....47477
98.33-15 (h) and (i) correctly added.....47477
146 Removed.....3336
151 Technical correction.....43063
151.01-2 Regulation at 54 FR 50965 confirmed.....41917
151.03-37 Regulation at 54 FR 50965 confirmed.....41917
151.03-38 Regulation at 54 FR 50965 confirmed.....41917
151.04-5 Regulation at 54 FR 50965 confirmed.....41917
151.04-7 Regulation at 54 FR 50966 confirmed.....41917
151.05-1 (Subpart 151.05) Regulation at 54 FR 50966 confirmed.....41917
151.50-10 Regulation at 54 FR 50966 confirmed.....41917
151.50-31 Regulation at 54 FR 50966 confirmed.....41917
(q) through (s) redesignated as (r) through (t); new (q) added.....41918
151.50-32 Regulation at 54 FR 50966 confirmed.....41917
151.50-35 Regulation at 54 FR 50966 confirmed.....41917
153 Table 1 amended.....50331

Chapter II—Maritime Administration, Department of Transportation (Parts 200—399)

222 Removed.....24347
308 Authority citation revised.....52995
308.2 (b) revised.....52995
308.3 (c) revised (OMB number).....52995
308.5 Amended.....52995
308.6 Revised.....52995
308.102 Revised.....52996
308.202 Amended.....52996
308.302 Amended.....52996
310.56 (d) revised.....46952
380.10—380.12 (Subpart B) Added.....3980

Chapter IV—Federal Maritime Commission (Parts 500—599)

Page
502 Authority citation revised.....42194
502.27 (a) redesignated as (a)(1); (a)(2) added.....42194
510 Authority citation revised.....42194
510.12 (a) redesignated as (a)(1); (a)(2) added.....42194
550.1 (d) added.....22661
580 Authority citation revised.....1498
580.5 (d)(24) and (25) added; interim.....1498
Regulation at 56 FR 1498 effective date stayed to 4-15-91; interim.....6809
Regulation at 56 FR 1498 and 6809 effective date stayed in part to 5-24-91.....19952
580.5 Clarification; (d)(25)(i) stayed; interim.....14207
581 Authority citation revised.....1498
581.3 (e) added; interim.....1499
Regulation at 56 FR 1499 effective date stayed to 4-15-91; interim.....6809
Regulation at 56 FR 1499 and 6809 effective date stayed in part to 5-24-91.....19952
Clarification.....14207
581.4 (a)(3) added; interim.....1499
Regulation at 56 FR 1499 effective date stayed to 4-15-91; interim.....6809
Clarification.....14207
Regulation at 56 FR 1499 and 6809 effective date stayed in part to 5-24-91.....19952
581.11 Added; interim.....1499
Regulation at 56 FR 1499 effective date stayed to 4-15-91; interim.....6809
Clarification.....14207
Regulation at 56 FR 1499 and 6809 effective date stayed in part to 5-24-91.....19952
583 Added; interim.....1497

NOTE 1: Boldface page numbers indicate 1991 changes.
NOTE 2: Boldface entries indicate May changes.

CHANGES OCTOBER 1, 1990 THROUGH MAY 31, 1991

TITLE 46 Chapter IV—Con. Page

Regulation at 56 FR 1497 effective date stayed to 4-15-91; interim....6809
Clarification....14207
Regulation at 56 FR 1497 and 6809 effective date stayed in part to 5-24-91....19952
583.91 Added; interim....18739
586 Enforcement....1372

Title 46—*Proposed Rules:*

12....8311
15....6598, 13854
16....6778, 13854
25....829, 12697
26....829, 12697
32....21116
56....10526
58....10526
107....10526
108....10526
109....10526
111....10526
162....829, 12697
174....10526
309....21118
383....14905
500—599 (Ch. IV)....12143
....14289
502....43386, 49399
....15580
515....22384
525....22384
530....22384
550....42416
....668, 13101
560....1966, 22384
572....1966, 22384
580....40996, 42416, 50334, 53315
....668, 7634, 13101
581....40996, 42416, 50334, 53315
....668, 7634, 13101
586....22685

TITLE 47—TELECOMMUNICATION

Chapter I—Federal Communications Commission (Parts 0—199)

Chapter I Order....964
Interpretation....1931
0 Technical correction....9752
0.251 (f)(12) added....792
0.331 (a)(1) amended....6583
0.341 (d) and (e) added....792
1.221 (f), (g), and Note removed; (c)(1) added....792

Page

1.227 (b)(4) revised....46008
Technical correction....46514
1.229 (a) and (b) revised; (e) and (f) added....792
1.244 Added....793
1.248 (d)(4) added....793
1.277 (c) revised....793
1.311 (c) revised....794
1.313 Introductory text revised....794
1.315 (e) added....794
1.325 (a) revised; (c) added....794
1.402 Added....24013
1.403 Revised....24014
1.1102 Amended....19599
1.1111 (c) revised....795
1.1306 Amended....13414
1.1307 (b) amended....46008
Technical correction....46514
(b) Note 1 revised....50692
Regulation at 55 FR 50692 suspended to 6-1-91....23024
1.1312 (d) redesignated as (e) and revised; new (d) added....13414
2 Memorandum and order....6991
2.106 Table amended....3782
Table amended....9883
2.806 (c)(2) revised....18082
2.995 (a)(2) revised....11682
2.1501—2.1517 (Subpart N) Added....11683
5.207 Added....24014
15 Reconsideration petition...50181, 52172
15.31 (f)(1) and (3) revised; (p) added....13083
15.37 (e) added....3785
15.109 (e) revised....373
15.205 (b) and (c) revised; (e) added....46791
(a) table amended....6288
15.207 (b) revised....373
15.214 Added....3785
15.221 Revised....373
15.233 (h) through (k) removed; new (h) added....3785
(b) and (d) revised; (e) republished....5659
15.245 (b) revised....46792
21 Technical correction....46514
21.2 Amended....46008
21.13 (a)(6) revised....46008
21.20 (b)(9) revised....46009
21.28 (e) added....46009

NOTE 1: **Boldface page numbers indicate 1991 changes.**
NOTE 2: **Boldface entries indicate May changes.**

CHANGES OCTOBER 1, 1990 THROUGH MAY 31, 1991

Page
21.30 (a)(4) revised.....46009
21.33 (a) revised; (b) amended.....46009
21.41 (c)(1)(i) revised.....46009
21.101 (a) table amended.....46009
21.107 (b) table amended.....46009
21.701 (d)(3) and (4) added.....9897
21.901 (d)(1) and (2) revised.....46009
21.902 (f)(2) and (i) revised; (j) added.....46010
21.904 Revised.....46010
21.905 (c) added.....46011
21.908 Revised.....46011
21.911 Added.....46011
21.912 Added.....46011
21.913 Added.....46012
21.914 Added.....46012
22.6 (d)(2) revised.....50004
22.31 (i) added.....47335
22.43 (d)(3)(iii) removed; (d)(3)(iv) through (vii) redesignated as (d)(3)(iii) through (vi); (d)(1) introductory text, (i) through (iii), (vi), (vii), new (d)(3)(iii), (v) and (4)(iii) revised; (d)(1)(viii) added.....46453
(d)(1)(viii) correctly added.....14317
22.501 (k)(6) added.....47335
22.521 (b) table amended.....14866
25.101 (a) revised.....24015
25.102 Added.....24016
25.109 Added.....24016
25.110—25.163 (Subpart B) Added.....24016
25.131 OMB number pending.....24020
25.202 (c) removed; (d) through (g) redesignated as (c) through (f).....24024
25.300 Redesignated from 25.390; (c) and (g) removed; (d) through (o) redesignated as (c) through (m); new (c) revised; new (a), (b), (d) and (f) amended (OMB number pending).....24024
25.308 Transferred from Subpart C to Subpart E.....24024
25.390—25.392 (Subpart E) Heading revised.....24024
25.390 Redesignated as 25.300.....24024
25.391 Removed.....24024
25.392 Removed.....24024
36.601—36.641 (Subpart F) Heading revised.....27
36.601 (a) revised.....27
36.621 Heading, (a) introductory text and (4) revised.....27
36.622 Heading revised.....27
43.72 Removed.....46012
Technical correction.....46514
61.3 (u), (w) and (x) revised.....42382
61.38 (a) amended.....42382
61.39 (a) amended.....42382
61.41 Revised.....42382
(c)(3) correctly revised.....50558
61.42 (d) redesignated as (g) and amended; new (d), (e) and (f) added.....42382
(d)(4) correctly added.....50558
(b)(2) and (c)(3) revised; (c)(4) redesignated as (c)(8); new (c)(4) through (7) added.....5956
61.43 Amended.....42383
61.44 Heading revised; (a) and (b) amended.....42382
61.45 Added.....42383
(c) corrected; (d)(4) correctly added.....50558
(d)(1)(ii) revised; (d)(1)(viii) added; (d)(2) and (3) revised.....21617
61.46 (a) amended; (d) through (f) added.....42383
(d) introductory text correctly revised; (d) corrected.....50558
61.47 (h) added.....42384
61.48 (c) through (f) added.....42384
(d) redesignated as (d)(1); (d)(2) added.....21617
61.49 (a) revised; (g) amended.....42384
(d) revised.....5956
(g) redesignated as (g)(1) and amended; (g)(2) added.....21617
61.58 (c)(1), (5) and (6) revised.....42384
(a)(2) revised.....1500
(c)(2) and (3) revised.....5956
63.07 (c) added.....13414
64 Authority citation revised.....18523
64.703 Added.....18523
64.704 Added.....18523
64.705 Added.....18523
64.706 Added.....18524
64.707 Added.....18524
64.708 Added.....18524

NOTE 1: Boldface page numbers indicate 1991 changes.
NOTE 2: Boldface entries indicate May changes.

CHANGES OCTOBER 1, 1990 THROUGH MAY 31, 1991

TITLE 47 Chapter I—Con. Page

65 Authorized rate of return..... 51423
65.1 Revised..... 42384
65.600 (b) revised; (d) added..... 42385
(d) revised..... 21617
65.701 (d) added..... 42385
65.703 (g) amended; (h) added..... 42385
(h) removed..... 21618
68 Authority citation revised..... **18524**
68.200 (k) added..... **3785**
68.314 (h) added..... 46066
68.318 (d) added..... **18524**
69 Report and order..... **9898**
69.1 (b) amended; (c) added..... 42385
69.3 (a) and (e)(4) revised; (h) and (i) added..... 42385
(i) introductory text, (1), (2), and (3) correctly added..... 50558
69.101 Revised..... 42386
69.105 (b)(7) and (8) added..... 42386
(b)(2) and (3) revised..... 21618
69.111 (a) revised..... 42386
69.112 (b)(1) and (d)(1) revised; (c) amended..... 42386
69.113 (c) revised..... 42386
(c) corrected..... 50559
69.114 (a) revised..... 42386
69.205 (c) revised..... 42387
(c) corrected..... 50559
73 Waivers..... 53152
Technical correction..... **4177**
73.202 (b) table amended..... 39969, 39970, 40390–40392, 40837–40839, 41086–41088, 41338, 41692, 41693, 42012–42015, 42570, 42571, 42720, 42721, 42961, 42195, 42196, 42854, 45608, 45609, 45806, 45807, 46067, 46213, 46792–46794, 46954, 47336, 47477, 47765, 47879, 47880, 48239–48241, 48845, 48846, 49046, 49389, 49390, 49523, 49524, 49525, 49898, 49899, 50005, 51104–51106, 51296–51298, 51906–51908, 52048, 52049, 52173–52175, 52845, 52846, 53306, 53307
(b) table amended... **796, 1737–1739, 3039–3042, 3222, 3786, 4176–4178, 4734, 4949, 4950, 5158, 7309–7312, 8282, 8933, 8934, 9898, 9899, 10178, 10179, 10381, 10519, 11106, 11107, 11942, 11943, 12669, 13083, 13415, 14212, 14480, 15051, 15509, 15510, 16011–16014, 18739–18741, 19039, 19298–19300, 19808, 19809**
Effective date corrected..... **558**

Page

(b) table amended... 19953, 20362, 21449, 23233, 22827, 23663, 24030
Technical correction..... 23956
73.606 (b) table amended..... 52174
(b) table amended..... **1373**
(b) table amended..... **14027, 16280**
73.660 Added..... **19616**
73.661 Added..... **19616**
73.1620 (g) added (effective date pending)..... **795**
73.3525 (b) through (h) redesignated as (c) through (i); (a) introductory text revised; (a)(1) and (2) amended; (a)(3), (4), (5), (6), new (b), (j), (k), and (l) added..... **375**
73.3526 (a)(8) redesignated as (a)(8)(i); (a)(8)(ii) and (iii) added; (e) amended..... **19616**
73.3571 (c)(1) and (2) added..... **795**
73.3572 (c)(1) and (2) added..... **795**
73.3573 Heading revised; (a)(1) amended; Note redesignated as Note 1; Note 2 added..... 50692
(g)(2)(i) and (ii)..... **796**
Regulation at 55 FR 50692 suspended to 6-1-91..... 23024
74 Technical correction..... 46514
74.501 (b) revised..... 50692
Regulation at 55 FR 50692 suspended to 6-1-91..... 23024
74.531 (c) through (g) redesignated as (d) through (h); new (c) added..... 50693
Regulation at 55 FR 50693 suspended to 6-1-91..... 23024
74.532 (a) revised..... 50693
Regulation at 55 FR 50693 suspended to 6-1-91..... 23024
74.832 (a)(6) added..... 46012
74.901 Amended..... 46013
74.902 (h) added..... 46013
74.903 (a)(2) revised..... 46013
74.911 (a)(1) revised..... 46013
74.931 (e) revised..... 46013
74.935 Revised..... 46013
74.936 (b) and (c) revised; (d) added..... 46014
74.938 (b) removed; (a) paragraph designation removed..... 46014
74.950 (b) revised..... 46014
74.961 Revised..... 46014
74.985 Added..... 46014

NOTE 1: **Boldface page numbers indicate 1991 changes.**
NOTE 2: **Boldface entries indicate May changes.**

CHANGES OCTOBER 1, 1990 THROUGH MAY 31, 1991

Page
74.1201 (g) through (i) added..... 50693
Regulation at 55 FR 50693 suspended to 6-1-91..... 23024
74.1202 (b) introductory text, (1) and (2) revised; (c), (d) and Note removed; (e) redesignated as (c) and revised..... 50693
Regulation at 55 FR 50693 suspended to 6-1-91..... 23024
74.1203 Revised..... 50693
Regulation at 55 FR 50693 suspended to 6-1-91..... 23024
74.1204 Added..... 50694
Regulation at 55 FR 50694 suspended to 6-1-91..... 23024
74.1205 Added..... 50695
Regulation at 55 FR 50695 suspended to 6-1-91..... 23024
74.1231 (b), (c), (e), (g), (h) and (h) Note revised; (b) Note added; (i) removed..... 50695
Regulation at 55 FR 50695 suspended to 6-1-91..... 23024
74.1232 (b) and (d) revised; (e) through (g) redesignated as (f) through (h) and revised; new (e) and (b) Note added; (d) Notes removed..... 50696
Regulation at 55 FR 50696 suspended to 6-1-91..... 23024
74.1233 Added..... 50697
Regulation at 55 FR 50697 suspended to 6-1-91..... 23024
74.1235 Revised..... 50697
Regulation at 55 FR 50697 suspended to 6-1-91..... 23024
74.1236 (a) introductory text revised..... 50698
Regulation at 55 FR 50698 suspended to 6-1-91..... 23024
74.1237 (d) revised..... 50698
Regulation at 55 FR 50698 suspended to 6-1-91..... 23024
74.1250 Revised..... 50698
Regulation at 55 FR 50698 suspended to 6-1-91..... 23024
74.1251 Heading, (b) introductory text, (7) and (8) revised; (b)(9) removed; (c) added..... 50698
Regulation at 55 FR 50698 suspended to 6-1-91..... 23024
74.1261 Revised..... 50699
Regulation at 55 FR 50699 suspended to 6-1-91..... 23024
74.1263 Revised..... 50699
Regulation at 55 FR 50699 suspended to 6-1-91..... 23024
74.1269 Revised..... 50699
Regulation at 55 FR 50699 suspended to 6-1-91..... 23024
74.1283 Revised..... 50699
Regulation at 55 FR 50699 suspended to 6-1-91..... 23024
76.225 Added..... 19616
76.305 (a) and (c) revised..... 19617
78 Technical correction..... 46514
78.3 Revised..... 46014
78.5 (j) added..... 46015
78.11 (a) and (c) through (g) revised..... 46015
78.13 (d) added..... 46015
78.27 (a) revised..... 46015
78.33 (b) revised..... 46015
80.5 Amended..... 3783
80.29 (a) table amended..... 3783
80.54 Added..... 3783
80.203 (a) amended; (c) through (k) redesignated as (d) through (l); new (c) added..... 3787
80.205 (a) table amended..... 11516
80.207 (d) table amended..... 11516
80.211 (e) redesignated as (g); new (e) added..... 11516
80.215 (h)(3) introductory text revised; (h)(5) removed; (h)(6) redesignated as (h)(5)..... 3783
80.223 (d) revised..... 11516
80.555 (c)(2) revised..... 9887
(d)(2) revised..... 11516
80.357 (a)(3), (b)(1) introductory text and (2)(ii) revised; (b)(1) table amended..... 9887
80.359 (a) and (b) revised..... 9890
(a) table and (b) corrected..... 14150
80.361 (a) introductory text revised; undesignated paragraph, (a)(1) through (3) added..... 40181
(a) and (b) revised; (c) added..... 9890
80.363 (a) and (b) revised..... 9893
80.369 (b) and (d) revised..... 9893
80.371 (b) and (d) revised..... 9894
80.373 (f) table amended; footnote 14 added..... 4734

NOTE 1: **Boldface page numbers indicate 1991 changes.**
NOTE 2: **Boldface entries indicate May changes.**

CHANGES OCTOBER 1, 1990 THROUGH MAY 31, 1991

TITLE 47 Chapter I—Con. Page

(c)(1) and (i) revised.....9896
80.374 Added.....9896
80.383 (a) table and footnote 1 revised..... 46514
80.385 (a)(1) revised.....3783
80.475 (a) removed; (b) and (c) redesignated as (a) and (b); new (a) introductory text revised.....3783
80.514 (b) added..... 6583
80.836 Heading and (a) revised..... 19301
80.905 Heading and (a)(1) revised; (a)(2), (b) and (c) redesignated as (b), (c) and (d); new (a) introductory text, (2) and (3) added..... 19301
80.909 Revised.....19302
80.913 (b) through (f) redesignated as (c) through (g); new (b) added; new (e) and new (f) revised.....19302
80.923 Amended.....19302
80.931 Amendd.....19302
80.1053 (a)(4) through (8), (12), (b)(3), (c) and (e) revised..... 11517
80.1055 (a)(3) revised..... 11517
80.1059 (d)(3) and (4) revised..... 11517
80.1061 (b) revised; (e) and (f) amended..... 11517
80.1169—80.1171 Undesignated center heading removed.....3783
80.1169 Removed.....3783
87.137 (a) table amended..... 11518
87.139 (a) introductory text revised; (h) added..... 11518
87.141 (g) through (i) revised..... 11518
87.147 (b) and (c) redesignated as (c) and (d); new (b) added.....11518
87.173 (b) table amended.....21083
87.187 (k) revised.....11518
(z) revised; (aa) added..... 18525
87.195 (a) and (b) amended..... 11518
87.263 (a)(1) and (5) revised.....21084
90 Memorandum and order...6991, 16014
Authority citation revised..... 19600
90.17 (b) table amended..... 19600
(c)(4) added..... 19602
90.19 (d) table amended..... 19600
(e)(4) added..... 19602
90.21 (b) table amended..... 19600
(c)(17) added..... 19602
90.23 (b) table amended..... 19600

Page

(c)(19) added..... 19602
90.25 (b) table amended..... 19600
(c)(23) added..... 19602
90.53 (a) table amended..... 19600
(b)(8) added..... 19602
90.63 (c) table amended..... 19600
(d)(26) added..... 19602
90.65 (b) table amended..... 19600
(c)(17) added..... 19602
90.67 (b) table amended..... 19601
(c)(37) added..... 19602
90.69 (b) table amended..... 19601
(c)(13) added..... 19602
90.71 (b) table amended..... 19601
(c)(10) added..... 19602
90.73 (c) table amended..... 19601
(d)(37) added..... 19602
90.75 (c)(10) revised..... 4178
(b) table amended..... 19601
(c)(44) added..... 19602
90.79 (c) table amended..... 19601
(d)(27) added..... 19602
90.81 (c) table amended..... 19601
(d)(1) added..... 19602
90.89 (b) table amended..... 19601
(c)(22) added..... 19602
90.91 (b) table amended..... 19601
(c)(20) added..... 19602
90.93 (b) table amended..... 19601
(c)(16) added..... 19602
90.95 (c) table amended..... 19602
(d)(19) added..... 19602
90.149 (a) revised; (c) added..... 19602
90.175 (f)(14) added..... 19602
90.205 (b) table amended..... 19602
90.209 (b)(8) and (j) revised; (l) added..... 19602
90.211 (d)(2) revised..... 19602
90.213 Table amended..... 19602
90.233 (c) revised..... 19602
90.238 (f) added..... 19603
90.243 (a) revised..... 19603
90.419 (a) revised..... 19603
90.425 (d)(8) added..... 19603
90.494 (a) table footnote 1 revised..... 4179
90.555 (b) table amended..... 19603
90.619 (b) introductory text revised; (c) and (d) added..... 42571
90.701—90.741 (Subpart T) Added..... 19603
94.9 Revised..... 9900
94.15 (g) revised..... 9901
94.61 (b) amended..... 9901
94.65 (i)(3) and (4) added..... 9897

NOTE 1: **Boldface page numbers indicate 1991 changes.**
NOTE 2: **Boldface entries indicate May changes.**

CHANGES OCTOBER 1, 1990 THROUGH MAY 31, 1991

Page
95.71 (a) and (f) amended.....51908
95.72 Added.....51908
95.89 (a) revised.....51909
95.107 (d) revised..... 51909
95.111 Revised..... 51909
95.117 (b) revised..... 51909
95.181 (b) correctly removed.....13289
95.623 (b) revised; (c) added..... 15837
95.631 (b) table amended; (b)(7) and (8) revised; (b)(10) through (12) addeds.....15837
97.3 (a)(29) through (40) redesignated as (a)(30) through (41); new (a)(29) added..... 29
97.119 (e) revised..... 28
97.201 (b) revised.....19610
97.203 (d) revised.....19610
97.205 (b) revised.....19610
97.301 (e) introductory text revised..... 28
(e) table amended.....3043
(a) table and (f) table amended.....19610
90.303 (e) removed..... 19611
97.303 (b) revised..... 23025
97.313 (c)(1) revised.....3043
97.501 Introductory text and (d) revised.....28
97.505 (a)(5) added.....29
97.511 (f) revised.....29

Chapter II—Office of Science and Technology Policy and National Security Council (Parts 200—299)

201 Revised..... 51056
202 Revised..... 51058
212 Revised..... 51061
214 Revised..... 51062
215 Revised..... 51063
216 Added.....51063

Chapter III—National Telecommunications and Information Administration, Department of Commerce (Parts 300—399)

300.1 (b) revised..... 45808

Title 47—*Proposed Rules:*

0—199 (Ch. I)..... 13101, 20396
0.....50037
1.....41117, 46834, 46834, 51454, 52054 .....8312, 10222, 19826
2.....40888, 42028, 52054 .....7004, 10222, 12697, 18797
13.....45816 2157
15.....1376, 7004
21.....46017, 48659
22.....4273, 50047 .....16049, 16050, 19968
28.....42028
32.....50037, 51929
36.....42220, 50037
43.....10526
64.....42028, 50037 .....402, 4782, 11136, 14049, 14052, 14225
68.....42028 .....402, 11136, 14052, 14225
69.....50037 5190
73.....41361, 41704, 41705, 42029–42031, 42222, 42587, 42738–42741, 42861, 42862, 43000–43002, 43146–43148, 45621–45625, 45821, 46078, 46079, 46230–46233, 46836–46839, 46960, 46961, 47342–47346, 47494–47496, 47779, 47780, 47895, 47896, 48257–48259, 48868–48871, 49096–49098, 49400, 49541–49543, 49647, 49921–49924, 50048, 50335, 51132–51135, 51305, 51930, 52185–52187, 52850–52852, 53167, 53316 .....1377, 1507–1509, 1779, 1780, 2486, 3063, 3064, 3812, 4783–4785, 5191, 7317, 7318, 8312–8313, 8974–8976, 9189–9191, 9924, 10227, 10527, 11139–11141, 11720, 11981–11982, 13445, 14052–14054, 14226, 14227, 14495, 15062, 15581, 16051, 16052, 18557, 18558, 18797–18798, 19072, 19827–19829, 19968, 21465, 21651, 22840, 22841, 23260, 24047
74.....46017, 48260, 48659, 48871 .....1510, 18797
76.....50335 .....406, 4027, 9924, 23260
78.....46017, 48659, ...1510, 18797
80.....45625, 45816, ...2157, 22145
90.....46834, 51454 .....3812, 7635, 13791, 15314, 18799, 21978
94.....42736, 46017, 48659
95.....10222
97.....40688, 48872
100.....23261

NOTE 1: **Boldface page numbers indicate 1991 changes.**
NOTE 2: **Boldface entries indicate May changes.**

CHANGES OCTOBER 1, 1990 THROUGH MAY 31, 1991

TITLE 48—FEDERAL ACQUISITION REGULATIONS SYSTEM

Chapter 1—Federal Acquisition Regulation (Parts 1—99)

Page

1.105 Amended; interim (OMB numbers).....52788
Regulation at 55 FR 25526 confirmed; amended (OMB numbers).....**15148**
1.404 (b) and (c) revised.....**15148**
3 Effective date corrected.....50279
3.103-1 Regulation at 55 FR 25526 confirmed.....**15148**
3.103-2 Regulation at 55 FR 25526 confirmed.....**15148**
3.104 Comment time extended; interim.....45808
3.104-1 Comment time extended; interim.....45808
(a) amended; interim.....49853
3.104-2 Comment time extended; interim.....45808
Revised; interim.....49853
3.104-3 Comment time extended; interim.....45808
(d) introductory text revised; interim.....49854
3.104-4 Comment time extended; interim.....45808
(a) amended; interim.....49854
3.104-5 Comment time extended; interim.....45808
3.104-6 Comment time extended; interim.....45808
3.104-7 Comment time extended; interim.....45808
(b), (c) and (d)(6) amended; (d)(5) revised; interim.....49854
3.104-8 Comment time extended; interim.....45808
3.104-9 Comment time extended; interim.....45808
(c)(2) amended; interim.....49854
3.104-10 Comment time extended; interim.....45808
3.104-11 Comment time extended; interim.....45808
3.104-12 Comment time extended; interim.....45808
3.303 Regulation at 55 FR 25526 confirmed.....**15148**
4.203 Existing text designated as (a) and amended; (b) added; interim.....52788
4.602 (c) amended; interim.....52788
4.802 Comment time extended; interim.....45808
4.803 Comment time extended; interim.....45808
5.202 (a)(12) amended.....**15148**
5.205 (c) revised; interim.....52789
Regulation at 55 FR 25526 confirmed.....**15148**
5.206 Revised; interim.....52789
5.207 (b)(4), (6) and (g)(2) amended; (c)(1), (2) introductory text and (g)(1) revised; (g)(3) and (h) added; interim.....52789
5.302 Revised; interim.....52790
6.001 (c) revised; interim.....52790
6.302-4 (c) revised; interim.....52790
6.303-1 Regulation at 55 FR 25526 confirmed.....**15148**
6.304 (a)(4) revised; interim.....52790
7.300 Regulation at 55 FR 25526 confirmed.....**15148**
7.302 Regulation at 55 FR 25526 confirmed.....**15148**
7.303 Regulation at 55 FR 25526 confirmed.....**15148**
7.304 Regulation at 55 FR 25526 confirmed.....**15148**
7.306 Regulation at 55 FR 25526 confirmed.....**15148**
7.307 Regulation at 55 FR 25527 confirmed.....**15148**
8.001 (a)(1)(iv) and (2)(iv) amended.....**15148**
8.405-1 (a) introductory text revised.....**15148**
8.601 (b) and (c) amended.....**15148**
8.602 (b) and (c) revised.....**15148**
8.603 (a)(2)(ii) revised; (a)(2)(iii) removed.....**15149**
8.605 (a) and (c) amended.....**15149**
8.606 (d) amended.....**15149**
8.704 (a)(2)(ii) revised; (a)(2)(iii) removed.....**15149**
8.1102 Regulation at 55 FR 25527 confirmed.....**15148**
9 Technical correction.....45808
9.106-3 Comment time extended; interim.....45808
9.207 (a)(9) revised.....**15149**

NOTE 1: **Boldface page numbers indicate 1991 changes.**
NOTE 2: **Boldface entries indicate May changes.**

CHANGES OCTOBER 1, 1990 THROUGH MAY 31, 1991

Page
9.306 Regulation at 55 FR 25527 confirmed.....15148
9.403 Amended.....15149
9.500—9.509 (Subpart 9.5) Heading revised; interim.....42685
9.500 Revised; interim.....42685
9.501 Revised; interim.....42685
9.502 (c) and (d) added; interim.....42686
9.504 (b) and (c) amended; (e) added; interim.....42686
9.505 introductory text amended; (b) revised; interim.....42686
9.505-3 Amended; interim.....42686
9.505-4 (a) and (b) redesignated as (b) and (a); new (b) amended; (c) added; interim.....42686
9.506 Revised; interim.....42686
9.507 Revised; interim.....42687
9.507-1 Added; interim.....42687
9.507-2 Added; interim.....42687
9.508 Removed; new 9.508 redesignated from 9.509; interim.....42687
9.508-1 Removed; interim.....42687
9.508-2 Removed.....42687
9.509 Resignated as 9.508; interim.....42687
10.002 (c) redesignated as (d); new (c) added.....15149
13.106 Regulation at 55 FR 25527 confirmed.....15148
14.201-6 Regulation at 55 FR 25527 confirmed.....15148
(x) and (y) added.....15149
14.201-8 Regulation at 55 FR 25527 confirmed.....15148
14.211 Comment time extended; interim.....45808
14.214 Regulation at 55 FR 25527 confirmed.....15148
14.404-1 (c)(6) amended; (c)(8) and (9) redesignated as (c)(9) and (10); new (c)(8) added; (e)(1) and (2) revised; interim.....52790
14.404-2 Comment time extended; interim.....45808
Regulation at 55 FR 25527 confirmed.....15148
14.405 Regulation at 55 FR 25527 confirmed.....15148
14.407-2 Regulation at 55 FR 25527 confirmed.....15148

Page
14.408-1 (a)(2) introductory text revised.....15149
14.503-2 (b) amended.....15149
15.103 Introductory text and (c) amended; interim.....52790
15.402 Regulation at 55 FR 25527 confirmed.....15148
15.407 (d) revised; (k) added; interim.....52790
(l) and (m) added.....15149
15.413 Comment time extended; interim.....45808
15.413-1 Comment time extended; interim.....45808
15.413-2 Comment time extended; interim.....45808
15.508 Comment time extended; interim.....45808
15.509 Comment time extended; interim.....45808
15.608 Comment time extended; interim.....45808
15.610 Comment time extended; interim.....45808
15.612 Comment time extended; interim.....45808
15.706 (d)(7) revised; interim.....52790
15.801 Amended; interim.....52790
15.804-6 (b)(2) table amended.....15149
15.804-7 (b)(7) added; interim.....52790
15.805-1 (c) amended.....15150
15.805-2 (b) revised; interim.....52791
15.805-5 Comment time extended; interim.....45808
(a)(1) revised; interim.....52791
(c)(4) added.....15150
15.808 (a)(4) revised; interim.....52791
15.809 Heading, (e) and (f) revised; interim.....52791
15.812-1 (b) and (c) revised.....15150
15.812-2 (a)(5) added.....15150
15.813 Regulation at 55 FR 25527.....15148
15.813-1 Regulation at 55 FR 25527 confirmed.....15148
15.813-2 Regulation at 55 FR 25527 confirmed.....15148
15.813-3 Regulation at 55 FR 25528 confirmed.....15148
15.813-4 Regulation at 55 FR 25528 confirmed.....15148
15.813-5 Regulation at 55 FR 25528 confirmed.....15148

NOTE 1: **Boldface page numbers indicate 1991 changes.**
NOTE 2: **Boldface entries indicate May changes.**

CHANGES OCTOBER 1, 1990 THROUGH MAY 31, 1991

TITLE 48 Chapter 1—Con. Page

15.813-6 Regulation at 55 FR 25528 confirmed.....15148
15.813-7 Regulation at 55 FR 25529 confirmed.....15148
15.814 Regulation at 55 FR 25529 confirmed.....15148
15.1001 (c)(2) revised.....15150
15.1003 (a) revised; interim.....52791
16.503 (b) revised.....15150
16.504 (b) revised.....15150
17.202 (b) revised; (c)(1) and (3) removed; (c)(2), (4) and (5) redesignated as (c)(1), (2) and (3).....15150
19.102 Regulation at 55 FR 25529 confirmed.....15148
19.303 (a) revised; interim.....52791
19.304 (d) added; interim.....52791
19.501 (d) amended; (h) removed; (i) through (k) redesignated ad (h) through (j); interim.....52792
(j) revised.....15150
19.508 Regulation at 55 FR 25529 confirmed.....15148
19.703 (a)(2) amended; (b) revised; interim.....52792
19.705-4 (c) amended; interim.....52792
19.705-6 (g) added; interim.....52792
19.803 Regulation at 55 FR 3882 confirmed.....52788
19.808-1 Regulation at 55 FR 3883 confirmed.....52788
19.811-1 Regulation at 55 FR 3883 confirmed.....52788
19.811-3 Regulation at 55 FR 3883 confirmed.....52788
Regulation at 55 FR 25529 confirmed.....15148
19.812 Regulation at 55 FR 25530 confirmed.....15148
(d) revised; interim.....15151
19.1001 Revised; interim.....52792
19.1003 (b) revised; interim.....52792
19.1005 Revised; interim.....52792
19.1006 Added; interim.....52792
19.1007 Added; interim.....52793
25.108 Regulation at 55 FR 25530 confirmed.....15148
(d)(1) amended; interim.....15151
25.401 Amended; interim.....52793
Corrected.....2443
25.402 (f) revised.....15151
25.405 (a) revised.....15151

Page

25.407 (a) revised; (c) and (d) added.....15151
25.701—25.704 (Subpart 25.7) Revised; interim.....15152
25.1001 Amended.....15152
25.1003 (c) introductory text and (d) revised.....15152
25.1005 Revised.....15152
27.204-1 (b) and (c) amended.....15152
27.204-2 Amended.....15153
27.204-4 Removed.....15153
28.201 Regulation at 55 FR 25530 confirmed.....15148
28.311-1 Revised; interim.....52793
28.311-2 Revised; interim.....52793
28.311-3 Added; interim.....52793
29.201 (b) and (c) revised; interim.....52793
29.401-3 Revised; interim.....52793
29.401-4 Heading revised; text amended; interim.....52793
29.402-1 (a) and (b) amended; interim.....52793
31.205-1 (d), (f)(1), (2) and (4) revised; (f)(8) and (g) removed.....15153
31.205-10 Regulation at 55 FR 25530 confirmed.....15148
31.205-11 Regulation at 55 FR 25530 confirmed.....15148
31.205-15 (b) revised; interim.....52793
31.205-16 Regulation at 55 FR 25530 confirmed.....15148
31.205-18 Regulation at 55 FR 25530 confirmed.....15148
31.205-33 Revised; interim.....52793
31.205-38 (b) revised; (f) removed; (c) and (g) redesignated as (c)(1) and (f); (c)(2) added.....15153
31.205-41 (a)(4) added; interim.....52794
31.205-47 (a) amended; (b) introductory text, (2) and (f)(1) revised; interim.....52794
31.205-52 Regulation at 55 FR 25530 confirmed.....15148
32.412 Regulation at 55 FR 25530 confirmed.....15148
32.501-5 (e) added; interim.....52794
32.610 (b)(2) revised; interim.....52794
32.613 (h)(3) revised; interim.....52795
32.902 Regulation at 55 FR 25530 confirmed.....15148

NOTE 1: **Boldface page numbers indicate 1991 changes.**
NOTE 2: **Boldface entries indicate May changes.**

CHANGES OCTOBER 1, 1990 THROUGH MAY 31, 1991

Page

33.102 (b) redesignated as (c); new (b) added; interim..... 52795
33.103 Revised; interim..... 52795
33.104 (b)(3) amended; interim..... 52795
33.105 (f)(2) revised; interim..... 52795
35.015 (b)(3) removed..... **15153**
36.520 Regulation at 55 FR 25530..... **15148**
36.521 Regulation at 55 FR 25530 confirmed..... **15148**
36.604 (a) revised..... **15153**
37.103 Comment time extended; interim..... 45808
37.110 (c) and (f) revised; interim..... 52795
37.207 Comment time extended; interim..... 45808
37.208 Comment time extended; interim..... 45808
42.302 (a)(67) added..... **15154**
42.708 (a)(2) revised; interim..... 52796
42.900—42.903 (Subpart 42.9) Added..... **15154**
42.1401 (b)(10) amended; interim..... 52796
42.1403 Text redesignated from 42.1403-1 and amended; interim..... 52796
42.1403-1 Heading removed; text redesignated as 42.1403 and amended; interim..... 52796
42.1403-2 Removed; interim..... 52796
43.204 (b)(5) added..... **15154**
43.205 (f) amended..... **15154**
44.201-1 (d) introductory text revised; (d)(1) removed; (d)(2) and (3) redesignated as (d)(1) and (2)..... **15154**
44.202-1 (c) added; interim..... 52796
45.302-3 (c) added; interim..... 52796
45.304 Introductory text and (a) through (e) redesignated as (a) introductory text and (a)(1) through (5); new (b) added; interim..... 52796
45.506 Regulation at 55 FR 25530 confirmed..... **15148**
45.605-2 Regulation at 55 FR 25530 confirmed..... **15148**
45.606-1 (b) revised..... **15154**
45.606-3 Regulation at 55 FR 25530 confirmed..... **15148**
47.303-6 (a)(2) amended; interim..... 52796
47.303-17 Added; interim..... 52796

Page

49.101 (c) and (d) amended; interim..... 52797
49.107 (a) and (b)(1) amended; interim..... 52797
49.108-4 (a)(1) introductory text and (e) amended; interim..... 52797
49.402-7 (b) revised..... **15154**
51.103 (d)(2) revised; interim..... 52797
51.200 Amended; interim..... 52797
52.203-8 Comment time extended; interim..... 45808
Amended; interim..... 49854
Effective date corrected..... 50279
Corrected..... 52130
52.203-9 Comment time extended; interim..... 45808
Amended; interim..... 49854
Effective date corrected..... 50279
52.203-10 Comment time extended; interim..... 45808
52.203-11 Amended..... **15155**
52.203-13 Comment time extended; interim..... 45808
51.204 Revised; interim..... 52797
52.207-1 Regulation at 55 FR 25530 confirmed..... **15148**
52.207-2 Regulation at 55 FR 25530 confirmed..... **15148**
52.209-3 Regulation at 55 FR 25531 confirmed..... **15148**
52.209-7 Added; interim..... 42687
Technical correction..... 45808
52.209-8 Added; interim..... 42688
Technical correction..... 45808
52.214-6 Regulation at 55 FR 25531 confirmed..... **15148**
52.214-8 Regulation at 55 FR 25531 confirmed..... **15148**
52.214-10 Regulation at 55 FR 25531 confirmed..... **15148**
52.214-18 Regulation at 55 FR 25531 confirmed..... **15148**
52.214-27 Amended; interim..... 52797
52.214-34 Added..... **15155**
52.214-35 Added..... **15155**
52.215-16 Amended; interim..... 52797
Regulation at 55 FR 25531 confirmed..... **15148**
52.215-18 Regulation at 55 FR 25531 confirmed..... **15148**
52.215-22 Amended; interim..... 52797
52.215-23 Amended; interim..... 52798
52.215-26 Amended..... **15155**

NOTE 1: **Boldface page numbers indicate 1991 changes.**
NOTE 2: **Boldface entries indicate May changes.**

CHANGES OCTOBER 1, 1990 THROUGH MAY 31, 1991

TITLE 48 Chapter 1—Con. Page

52.215-32 Regulation at 55 FR 25531 confirmed..... **15148**
52.215-37 Regulation at 55 FR 25532 confirmed..... **15148**
52.215-38 Added; interim..... **52798**
52.217-5 Regulation at 55 FR 25532 confirmed..... **15148**
52.219-1 Amended; interim..... **52798**
52.219-5 Amended; interim..... **52798**
52.219-7 Amended; interim..... **52798**
52.219-9 Amended; interim..... **52798**
52.219-11 Regulation at 55 FR 3888 confirmed..... **52788**
52.219-12 Regulation at 55 FR 3889 confirmed..... **52788**
52.219-14 Amended; interim..... **52798**
52.219-15 Amended..... **15155**
52.219-18 Regulation at 55 FR 25532 confirmed..... **15148**
52.219-19 Added; interim..... **52798**
52.219-20 Added; interim..... **52799**
52.219-21 Added; interim..... **52799**
52.219-22 Added; interim..... **52799**
52.222-2 Regulation at 55 FR 25532 confirmed..... **15148**
52.225-9 Amended..... **15155**
52.225-11 Revised; interim..... **15155**
52.225-12 Amended..... **15155**
52.225-13 Amended..... **15156**
52.227-3 Amended..... **15156**
52.227-8 Removed..... **15156**
52.227-15 Regulation at 55 FR 25532 confirmed..... **15148**
52.227-17 Regulation at 55 FR 25532 confirmed..... **15148**
52.227-20 Regulation at 55 FR 25532 confirmed..... **15148**
52.228-6 Introductory text amended; interim..... **52799**
52.228-7 Introductory text amended; interim..... **52799**
52.229-3 Amended; interim..... **52799**
52.229-4 Amended; interim..... **52799**
52.229-6 Amended; interim..... **52799**
52.229-7 Amended; interim..... **52799**
52.232-12 Regulation at 55 FR 25532 confirmed..... **15148**
52.232-17 Amended; interim..... **52799**
52.237-3 Amended; interim..... **52799**
52.237-8 Amended; interim..... **52799**
52.237-9 Comment time extended; interim..... **45808**
52.242-2 Amended..... **15156**
52.242-13 Added..... **15156**
52.243-6 Amended..... **15156**

Page

52.243-7 Regulation at 55 FR 25534 confirmed..... **15148**
52.244-1 Amended..... **15156**
52.247-23 Amended; interim..... **52800**
52.247-34 Amended; interim..... **52800**
52.247-65 Added; interim..... **52800**
52.251-2 Amended; interim..... **52800**
52.253-1 Added; interim..... **52800**
53.105 Existing text designated as (a); (b) added; interim..... **52800**
53.111 Added; interim..... **52800**
53.203 Comment time extended; interim..... **45808**
(b) amended; interim..... **52801**
53.204-2 Heading revised; (a) amended; interim..... **52801**
53.209-1 Regulation at 55 FR 25534 confirmed..... **15148**
52.232-16 Regulation at 55 FR 38518 correctly withdrawn..... **40392**
53.219 Regulation at 55 FR 25534 confirmed..... **15148**
53.228 (h) through (j) amended; interim..... **52801**
Regulation at 55 FR 25534 confirmed..... **15148**
53.236-1 Heading revised; (a) amended; interim..... **52801**
53.301-24 Regulation at 55 FR 25535 confirmed..... **15148**
53.301-25 Regulation at 55 FR 25537 confirmed..... **15148**
53.301-25-A Regulation at 55 FR 25539 confirmed..... **15148**
53.301-28 Regulation at 55 FR 25541 confirmed..... **15148**
53.301-34 Regulation at 55 FR 25543 confirmed..... **15148**
53.301-35 Regulation at 55 FR 25545 confirmed..... **15148**
53.301-119 Regulation at 55 FR 25547 confirmed..... **15148**
53.301-273 Revised; interim..... **52802**
53.301-274 Revised; interim..... **52804**
53.301-275 Revised; interim..... **52806**
53.301-279 Revised; interim..... **52808**
53.301-294 Regulation at 55 FR 25549 confirmed..... **15148**
53.301-295 Regulation at 55 FR 25551 confirmed..... **15148**
53.301-1403 Regulation at 55 FR 25553 confirmed..... **15148**
53.301-1404 Regulation at 55 FR 25555 confirmed..... **15148**

NOTE 1: **Boldface page numbers indicate 1991 changes.**
NOTE 2: **Boldface entries indicate May changes.**

CHANGES OCTOBER 1, 1990 THROUGH MAY 31, 1991

Page
53.301-1405 Regulation at 55 FR 25556 confirmed..... 15148
53.301-1406 Regulation at 55 FR 25560 confirmed..... 15148
53.301-1407 Regulation at 55 FR 25562 confirmed..... 15148
53.301-1408 Regulation at 55 FR 25565 confirmed..... 15148
53.301-1416 Regulation at 55 FR 25567 confirmed..... 15148
53.301-1417 Revised; interim..... 52811
53.301-1447 Correctly added..... 39970
Correctly revised..... 39970
53.302-90 Regulation at 55 FR 25569 confirmed..... 15148
53.301-91 Regulation at 55 FR 25570 confirmed..... 15148
53.302-333 Revised; interim..... 42688
Comment time extended; interim..... 45808
Technical correction..... 45808

Chapter 2—Department of Defense (Parts 200—299)

202.101 (a) amended..... 9084
203.104-1 Revised..... 9084
203.104-4 Revised..... 9084
203.104-5 Heading revised..... 9084
203.104-9 Removed..... 9084
203.170-2 (c) added..... 9084
203.571-1 Amended; interim..... 9084
203.571-2 Amended; interim..... 9084
203.571-3 (a) and (b) amended; interim..... 9084
203.571-4 Amended; interim..... 9085
204.670-2 Regulation at 54 FR 4246 confirmed..... 9089
204.671-5 Regulation at 54 FR 4246 confirmed..... 9089
204.672-2 Regulation at 54 FR 4247 confirmed..... 9089
204.672-5 Regulation at 54 FR 4247 confirmed..... 9089
204.675 Regulation at 54 FR 4247 confirmed..... 9089
204.675-1 Regulation at 54 FR 4247 confirmed..... 9089
204.675-2 Regulation at 54 FR 4247 confirmed..... 9089
204.675-3 Regulation at 54 FR 4247 confirmed..... 9089
204.7004-3 (a)(2) introductory text amended..... 9085
203.7100—203.7107 (Subpart 203.71) Added; interim..... 24141
Page
204.7108-3 (b) amended; interim..... 48732
(b) amended..... 9085
205.203 Revised; interim..... 48732
208.405-1 (c) amended; interim..... 48732
208.7801—208.7803 (Subpart 208.78) Revised; interim..... 48732
209.103 (S-70) introductory text and (1) revised; interim..... 48733
211.7000—211.7005 (Subpart 211.70) Added..... 18611
214.201-9 Added; interim..... 15164
214.202 Amended; interim..... 48733
214.202-1 Revised; interim..... 48733
214.207 Amended; interim..... 48733
214.503-1 (a)(4) added; interim..... 15164
215.401 Added; interim..... 48733
215.406-5 Added; interim..... 15164
215.407 (d)(4)(S-70) and (S-71) added; interim..... 15164
215.605 (e) added; interim..... 15164
215.610 Added; interim..... 15164
215.612 Added; interim..... 15164
215.804-3 (b)(S-70) revised; interim..... 48733
215.805-5 (e)(6) revised; interim..... 48733
216.403 (c)(S-70) removed; interim..... 48733
217.102—217.103-1 (Subpart 217.1) Revised..... 9085
219.000 Regulation at 55 FR 19077 confirmed..... 48732
219.001 Regulation at 55 FR 19077 confirmed..... 48732
219.201 Regulation at 55 FR 19077 confirmed..... 48732
219.301-70 Regulation at 55 FR 19077 confirmed..... 48732
219.302 Regulation at 55 FR 19077 confirmed..... 48732
219.501 Regulation at 55 FR 19077 confirmed..... 48732
219.501-70 Regulation at 55 FR 19078 confirmed..... 48732
219.702 (a) amended; interim..... 15164
219.704 (a)(3) correctly amended..... 39971
Regulation at 55 FR 19078 confirmed..... 48732
219.705-2 Regulation at 55 FR 19078 confirmed..... 48732

NOTE 1: **Boldface page numbers indicate 1991 changes.**
NOTE 2: **Boldface entries indicate May changes.**

CHANGES OCTOBER 1, 1990 THROUGH MAY 31, 1991

TITLE 48 Chapter 2—Con. Page

219.705-4 Regulation at 55 FR 19078 confirmed..... 48732
219.706 Regulation at 55 FR 19078 confirmed..... 48732
219.708 Regulation at 55 FR 19078 confirmed..... 48732
(b)(2) revised; interim..... 15164
219.803 Regulation at 55 FR 19078 confirmed..... 48732
219.804-4 Regulation at 55 FR 19078 confirmed..... 48732
219.1005—219.1071 (Subpart 219.10) Regulation at 54 FR 4247 confirmed.....**9089**
219.1006 Added.....**9090**
219.1007 Added.....**9090**
219.1007-70 Added.....**9090**
219.1070 Removed.....**9090**
219.1070-1 Removed.....**9090**
219.1070-2 Removed.....**9090**
219.1070-3 Removed.....**9090**
219.1071 Removed.....**9090**
219.7000 Regulation at 55 FR 19078 confirmed..... 48732
225.000 Revised; interim.....48733
225.000-70 Redesignated from 225.101; interim..... 48733
(l) added; interim.....**9086**
225.000-71 Added; interim.....48734
(b) table revised; interim.....**9086**
225.101 Redesignated as 225.000-70 and revised; interim..... 48733
225.102 Revised; interim.....48734
225.102-70 Added; interim.....48734
225.103 Revised; interim.....48735
225.105 Revised; interim.....48735
225.105-70 Added; interim.....48735
(i) added; interim.....**9086**
225.107 Revised; interim.....48736
225.107-70 Added; interim.....48736
225.107-71 Added; interim.....48736
225.109 Revised; interim.....48736
(a)(S-70) amended; (d)(S-70) revised; interim.....**9086**
225.109-70 Added; interim.....48736
225.302 (a)(S-72)(1)(viii) removed; interim.....48737
225.304 Removed; interim.....48737
225.401 Revised; interim.....48737
Revised; interim.....**9086**
225.402 Revised; interim.....48737
(a)(1)(i) revised; (C) redesignated as (c); new (c) introductory text revised; interim..... **9086**

Page

225.403 (d) revised; (S-70) redesignated as 225.403-70; introductory text revised; interim..... 48737
225.403-70 Redesignated from 225.403 (S-70); interim..... 48737
225.405 Revised; interim.....48737
225.407 Revised; interim.....48737
Revised; interim.....**9086**
225.407-70 Added; interim.....48738
225.407-71 Added; interim.....48738
225.501 (a) amended.....**9087**
225.600—225.605-70 (Subpart 225.6) Revised; interim.....48738
225.603-70 (c)(4)(i) revised; interim.....**9087**
(b)(7) amended..... 15164
225.7000 Revised; interim.....48740
Regulation at 55 FR 30158 confirmed.....**9089**
225.7001 Regulation at 55 FR 30158 confirmed.....**9089**
225.7002 (c)(7) removed..... **9090**
225.7008 Regulation at 55 FR 30158 confirmed.....**9089**
225.7011 Added; interim..... 48740
225.7011-1 Added; interim.....48740
225.7012 Regulation at 55 FR 30158 confirmed.....**9089**
225.7012-1 Regulation at 55 FR 30158 confirmed.....**9089**
225.7012-2 Regulation at 55 FR 30158 confirmed.....**9089**
(a), (b)(1), and (2) introductory text revised.....**9090**
225.7012-3 Regulation at 55 FR 30159 confirmed.....**9089**
225.7012-4 Regulation at 55 FR 30159 confirmed.....**9089**
225.7012-5 Regulation at 55 FR 30159 confirmed.....**9089**
225.7012-3 (a) amended; interim..... 48740
225.7014 Added; interim..... 48740
Revised.....15164
225.7014-1 Added..... 15164
225.7014-2 Added..... 15164
225.7014-3 Added..... 15164
225.7014-4 Added..... 15164
225.7015 Added..... 15165
225.7015-1 Added..... 15165
225.7015-2 Added..... 15165
225.7015-3 Added..... 15165
225.7016 Added; interim.....15165
225.7016-1 Added; interim.....15165

NOTE 1: **Boldface page numbers indicate 1991 changes.**
NOTE 2: **Boldface entries indicate May changes.**

CHANGES OCTOBER 1, 1990 THROUGH MAY 31, 1991

Page
225.7016-2 Added; interim.....15165
225.7016-3 Added; interim.....15165
225.7310 (a) and (c) revised; (b)(2) through (4) amended; (d) removed; interim.....48740
225.7314 Removed; interim.....48740
225.7400—225.7406 (Subpart 225.74) Heading amended; interim.....48740
225.7400 Revised; interim.....48740
225.7401 Revised; interim.....48741
225.7402 Revised; interim.....48741
225.7403 Revised; interim.....48741
225.7404 Revised; interim.....48742
225.7405 Redesignated as 225.7406; new 225.7405 added; interim.....48742
225.7406 Removed; new 225.7406 redesignated from 225.7405; interim.....48742
225.7500—225.7503 (Subpart 225.75) Removed; interim.....48742
225.7600—225.7608 (Subpart 225.76) Removed; interim.....48742
226.7100—226.7103 (Subpart 226.71) Added; interim.....48742
Regulation at 55 FR 48742 confirmed.....15167
228.311 Added.....9087
228.311-1 Added.....9087
228.311-2 Added.....9087
230.7103 (a)(2) amended.....15165
231.100 Added.....15165
231.100-70 Added.....15165
231.201 Removed.....15165
231.205-1 Removed.....15165
231.205-38 Removed.....15165
231.303 (Subpart 231.3) Added; interim.....48743
231.603 (Subpart 231.6) Added; interim.....48743
231.703 (Subpart 231.7) Added; interim.....48743
232.502-1 (S-71) revised; interim.....48743
(S-71)(2)(ii)(C) removed; (S-71)(2)(ii)(D) redesignated as (S-71)(2)(ii)(C); (S-71)(2)(iii) revised.....9087
235.006 Revised; interim.....48745
237.202 Redesignated from 237.204.....15165
237.204—237.206 (Subpart 237.2) Heading revised.....15165
237.204 Redesignated as 237.202.....15165

Page
237.270 Added.....15165
237.7407 (b) introductory text correctly revised.....39971
242.270 Revised; interim.....48745
242.302 (b)(S-70) added; interim.....48745
243.107 Added; interim.....24031
245.401 Revised.....9087
245.405 (c) removed; (d), (e) and (f) redesignated as (c), (d) and (e); (b), new (c), new (d) and new (e) revised; interim.....9087
245.603-70 (1) revised.....9087
245.608-5 Heading revised; (a)(1) through (3) and (b) added; interim.....48745
246.406 (S-71) introductory text, (1) and (2), (S-72) introductory text, (1) through (4) redesignated as (S-71), (i) and (ii), (2) introductory text, (i) through (iv); new (S-71) introductory text added; (S-73) removed; interim.....48746
247.573-1 Revised.....39971
249.102 Revised; interim.....24031
249.7003 Redesignated as 249.7004; new 249.7003 added; interim.....24031
249.7004 Redesignated from 249.7003; interim.....24031
252.203-7001 Amended; interim.....9087
252.203-7002 Amended.....9088
252.203-7004 Added; interim.....24142
252.204-7004 Regulation at 55 FR 19080 confirmed.....48732
252.204-7007 Regulation at 55 FR 19080 confirmed.....48732
252.208-7005 Revised; interim.....48746
Regulation at 55 FR 48746 confirmed.....15167
252.211-7000 Added; interim.....18619
252.211-7001 Added; interim.....18619
252.211-7002 Added; interim.....18620
252.211-7003 Added; interim.....18621
252.211-7004 Added; interim.....18621
252.211-7005 Added; interim.....18622
252.211-7006 Added; interim.....18622
252.211-7007 Added; interim.....18622
252.211-7008 Added; interim.....18622

NOTE 1: **Boldface page numbers indicate 1991 changes.**
NOTE 2: **Boldface entries indicate May changes.**

CHANGES OCTOBER 1, 1990 THROUGH MAY 31, 1991

TITLE 48 Chapter 2—Con. Page

252.211-7009 Added; interim.....**18623**
252.211-7010 Added; interim.....**18623**
252.211-7011 Added; interim.....**18623**
252.211-7012 Added; interim.....**18623**
252.211-7013 Added; interim.....**18624**
252.211-7014 Added; interim.....**18624**
252.211-7015 Added; interim.....**18624**
252.211-7016 Added; interim.....**18625**
252.211-7017 Added; interim.....**18625**
252.211-7018 Added; interim.....**18625**
252.211-7019 Added; interim.....**18626**
252.211-7020 Added; interim.....**18626**
252.211-7021 Added; interim.....**18627**
252.215-7003 Correctly amended.....39971
252.215-7004 Added; interim.....**15166**
252.217-7306 Regulation at 55 FR 19080 confirmed.....48732
252.219-7005 Regulation at 55 FR 19081 confirmed.....48732
252.219-7009 Regulation at 55 FR 19081 confirmed.....48732
252.219-7012 Removed.....**9090**
252.219-7013 Removed.....**9090**
252.219-7014 Removed.....**9090**
252.219-7016 Removed; interim.....**15166**
252.223-7005 Regulation at 55 FR 19081 confirmed.....48732
252.223-7008 Regulation at 55 FR 19081 confirmed.....48732
252.225-7000 Revised; interim.....48746
Regulation at 55 FR 48746 confirmed.....**15167**
252.225-7001 Revised; interim.....48746
Revised; interim.....**9088**
Regulation at 55 FR 48746 confirmed.....**15167**
252.225-7003 Introductory text amended; interim.....48747
Regulation at 55 FR 48747 confirmed.....**15167**
252.225-7005 Revised; interim.....48747
Revised; interim.....**9088**
Regulation at 55 FR 48747 confirmed.....**15167**
252.225-7006 Revised; interim.....48747
Revised; interim.....**9089**
Regulation at 55 FR 48747 confirmed.....**15167**
252.225-7008 Revised; interim.....48748
Amended; interim.....**9089**
Regulation at 55 FR 48748 confirmed.....**15167**
252.225-7009 Regulation at 55 FR 19081 confirmed.....48732
252.225-7014 Regulation at 55 FR 19081 confirmed.....48732
Amended; interim.....**9089**
252.225-7018 Removed; interim.....48749
Regulation at 55 FR 48749 confirmed.....**15167**
252.225-7020 Removed; interim.....48749
Regulation at 55 FR 48749 confirmed.....**15167**
252.225-7021 Removed; interim.....48749
Regulation at 55 FR 48749 confirmed.....**15167**
252.225-7023 Regulation at 55 FR 30160 confirmed.....**9089**
252.225-7025 Added; interim.....48749
Revised.....**15166**
Regulation at 55 FR 48749 confirmed.....**15167**
252.225-7026 Added; interim.....48749
Revised.....**15166**
Regulation at 55 FR 48749 confirmed.....**15167**
252.225-7029 Added; interim.....48749
Regulation at 55 FR 48749 confirmed.....**15167**
252.225-7030 Added; interim.....48750
Regulation at 55 FR 48750 confirmed.....**15167**
252.225-7031 Added.....**15166**
252.225-7032 Added.....**15166**
252.225-7033 Added; interim.....**15166**
252.226-7002 Added; interim.....48750
Regulation at 55 FR 48750 confirmed.....**15167**
252.227-7039 Regulation at 55 FR 19081 confirmed.....48732
252.231-7000 Revised.....**15166**
252.232-7004 Revised; interim.....48750
Regulation at 55 FR 48750 confirmed.....**15167**
252.233-7000 Regulation at 55 FR 19082 confirmed.....48732
252.243-7000 Regulation at 55 FR 19082 confirmed.....48732
252.247-7203 Regulation at 55 FR 19082 confirmed.....48732

NOTE 1: **Boldface page numbers indicate 1991 changes.**
NOTE 2: **Boldface entries indicate May changes.**

CHANGES OCTOBER 1, 1990 THROUGH MAY 31, 1991

Page
252.249-7001 Added; interim..... 24031
Chapter 2 Appendixes H and I regulation at 55 FR 19082 confirmed.....48732
Appendix N revised; interim.....48750
Appendix N amended.....**9089**
Appendix N regulation at 55 FR 48750 confirmed..... **15167**

Chapter 3—Department of Health and Human Services (Parts 300—399)

306.501 Amended..... 42197
316.307 Added.....42197
332.402 (e) amended.....42197
332.406 (c)(2) amended.....42197
332.407 (d) amended.....42197
332.409-1 Amended.....42197
332.501-2 (a)(3) amended..... 42197
333.104 (b)(1) and (c)(2) amended.....42197
352.216-7 Removed.....42197
352.216-71 Removed.....42197
352.216-72 Added.....42197
352.380-4 (Subpart 352.3) Removed..... 42198

Chapter 5—General Services Administration (Parts 500—599)

501.105 Amended..... 48847
501.404 (c) revised..... **15288**
501.602-1 (i) revised; (k) through (m) added..... **15288**
501.602-2 (a) and (b)(1) revised; (c) amended..... **15288**
501.603-3 Revised..... **15288**
501.603-4 Revised..... **15288**
501.603-70 (a), (d)(2) through (4), (h)(1) introductory text, (iv)(C), (v), (vi)(C), (E), (vii) through (ix) and (h)(2) through (4) revised; (c) and (f) amended; (h)(1)(x) and (i) added; (h)(5) and (6) removed.....**15289**
502.101 Amended..... 48847
503.104 Added.....39972
503.104-4 Added.....39972
503.104-5 Added.....39972
(c)(4) revised.....50700
503.104-7 Added.....39973
(a) revised.....50700
503.104-8 Added.....39973
503.104-9 Added.....39973
503.104-10 Added.....39973
503.104-11 Added.....39974
503.104-12 Added.....39974
504.803 (a)(23) and (25) revised.....39974
505.303-70 (b)(2) revised; (b)(4) and (c) added.....39974
505.403 Added.....39974
506.302-1 Revised.....48847
506.304 (a) removed; (b), (c), and (d) redesignated as (a), (b), and (c)..... 48847
507.103 Added.....**2864**
510.001 Revised..... **2864**
510.002 Added.....**2865**
513.106 (a) revised.....48847
513.107 Removed.....48847
513.505-70 (b) revised; (c) added..... 48847
513.7001 (g) amended.....48847
515.414 Revised..... 48847
515.414-70 (d) revised.....48847
515.501 Revised..... 48848
515.612 Added.....39974
515.803 Revised..... 48848
515.905 (c) added.....48848
515.905-1 (a) revised.....48848
516.505 (Subpart 516.5) Added..... **376**
519.202-2 (b)(4) added.....**3044**
519.202-5 (b) revised.....**3044**
519.302 Revised..... **3044**
519.500 Revised..... **3044**
519.704 (a)(2) and (3) revised.....**3044**
519.705-4 (d) redesignated as (f); (c) and new (f)(1) revised; new (d) and (e) added..... **3044**
519.705-5 (c) and (d) amended.....**3044**
519.706-70 Revised.....**3045**
519.770-1 (a)(2), (b)(1)(ii), (iii) and (2)(ii) revised..... **3045**
523.303 Revised..... **1740**
525.402 (b) revised..... 46069
525.407 Existing text designated as (a); (b) added.....46069
546.710 (a) revised.....**1741**
552.203-70 Revised..... **965**
552.203-71 Added.....39974
552.203-72 Added.....39975
Amended..... 50701
552.203-73 Added.....39975
552.216-73 Added.....**376**

NOTE 1: **Boldface page numbers indicate 1991 changes.**
NOTE 2: **Boldface entries indicate May changes.**

CHANGES OCTOBER 1, 1990 THROUGH MAY 31, 1991

TITLE 48 Chapter 5—Con. Page

552.223-70 Introductory text revised..... 1741
552.223-72 Added..... 1741
552.225-8 Added..... 46069
552.225-9 Added..... 46069
552.225-72 Temporary Reg. AC-91-2 revised..... 11692
552.242-70 Revised..... 1741
552.246-17 Revised..... 1741
552.246-70 Revised..... 1742
552.246-72 Revised..... 1744
Corrected..... 377
570.702-1 Temporary Reg. AC-91-1 added..... 4735
570.702-2 Temporary Reg. AC-91-1 added..... 4735
570.702-5 Temporary Reg. AC-91-1 added..... 4735
570.702-11 Temporary Reg. AC-91-1 added..... 4735
570.702-14 Temporary Reg. AC-91-1 added..... 4735
570.702-15 Temporary Reg. AC-91-1 added..... 4735
570.702-17 Temporary Reg. AC-91-1 added..... 4735
570.702-18 Temporary Reg. AC-91-1 added..... 4735
570.702-19 Temporary Reg. AC-91-1 added..... 4735
570.702-21 Temporary Reg. AC-91-1 added..... 4735

Chapter 7—Agency for International Development (Parts 700—799)

701.105 Revised..... 39976
(a) amended..... 2699
705.002 Amended..... 2699
715.504 (a) revised..... 2699
715.506 Revised..... 2699
731.205-6 (b)(2) amended..... 7568
731.371 (a)(1) amended..... 7568
734 Revised..... 39976
737 Revised..... 39976
752.219-8 Amended..... 2699
752.7002 Amended..... 2699
752.7006 Amended..... 2699
752.7015 Amended..... 2699
752.7018 Amended..... 2699
752.7019 Amended..... 2699
752.7020 Removed..... 39977
752.7026 Amended..... 2699
752.7027 Revised..... 7587
752.7029 Amended..... 7587
752.7031 Amended..... 2699

Page

752.7033 Added..... 7588
753.107 Amended..... 2699
Chapter 7 Appendix D revised..... 7569
Appendix G revised..... 7586
Appendixes C and D amended..... 7588

Chapter 8—Department of Veterans Affairs (Parts 800—899)

819.201 (a) revised; (d) amended; interim..... 49899
819.202-5 (a) through (h) added; interim..... 49900
819.202-70 (a), (d), (m) and (n) revised; interim..... 49900
819.7001—819.7004 (Subpart 819.70) Heading amended; interim..... 49900
819.7001 (a) amended; (b) revised; interim..... 49000
819.7002 Introductory text amended; (a) and (b) redesignated as (b) and (c); new (a) added; new (c) revised; interim..... 49900
819.7003 Revised; interim..... 49901
819.7004 Heading revised; text amended; interim..... 49901
852.219-70 (a) designation and (b) removed; undesignated text amended; interim..... 49901

Chapter 9—Department of Energy (Parts 900—999)

914.201-5 (a) revised..... 8146
915.406-5 (a) revised..... 8146
915.971-5 (d), (f) and (h) revised; interim..... 5081
915.972 (a) introductory text revised; interim..... 5081
950.7011 (c) revised; interim..... 5081
952.215-71 Removed..... 8146
952.215-72 Removed..... 8146
970.1509-5 (b) revised; interim..... 5081
970.1509-8 (b), (c) and (d) revised; interim..... 5082
970.3102-15 Heading revised; (c) added..... 41540
970.3102-21 Revised; interim..... 5083
970.3102-22 Added; interim..... 5084
970.5204-13 Amended..... 41540
Amended; interim..... 5084

NOTE 1: Boldface page numbers indicate 1991 changes.
NOTE 2: Boldface entries indicate May changes.

CHANGES OCTOBER 1, 1990 THROUGH MAY 31, 1991

Page
970.5204-14 Amended....41540
Amended; interim....5085
970.5204-16 Amended; interim....5085
970.5204-18 Added; interim....5085
970.5204-21 Amended; interim....5085
970.5204-22 Amended....41540
970.5204-31 Revised; interim....5086
970.5204-32 Revised; interim....5087
970.5204-55 Added; interim....5087
970.5204-56 Added; interim....5088
970.7104-4 Added....41540

Chapter 14—Department of the Interior (Parts 1400—1499)

1401.301 Revised....15838
1401.301-70 Added....15838
1401.302 Revised....15838
1401.303 Revised....15838
1401.304 Revised....15838

Chapter 15—Environmental Protection Agency (Parts 1500—1599)

1501.670-1 Removed....6288
1501.670-2 Removed....6288
1501.670-3 Removed....6288
1501.670-4 Removed....6288
1501.670-5 Removed....6288
1501.670-6 Removed....6288
1501.670-7 Removed....6288
1513.404 Revised....48623
1516.404-276 (a) amended....6288
1527.404 (Subpart 1527.4) Subpart and section added....48623
1527.7000—1527.7005 (Subpart 1527.70) Removed....48624
1536.209 Revised....49283
1537.200—1537.205 (Subpart 1537.2) Revised....5957
1552.227-70 Removed....48624
1552.227-71 Removed....48624
1552.227-72 Removed....48624
1552.227-73 Removed....48624
1552.227-74 Removed....48624
1552.227-75 Removed....48624

Chapter 18—National Aeronautics and Space Administration (Parts 1800—1899)

1801.402 Amended....12458
Corrected....15134
1801.471 (a)(1) amended....12458

Page
1803.101—1803.104-12 (Subpart 1803.1) Revised....8719
1804.202 (a) amended....12458
1804.470 Added....47478
1804.470-1 Added....47478
1804.470-2 Added....47478
Amended....8720
1804.470-3 Added....47478
1804.470-4 Added....47478
1804.671-4 (qqq) amended....8720
1804.671-6 (e) amended....47478
1805.207 (b) amended....8721
1806.202-70 (a)(2)(i) and (3) amended....47478
1806.302-4 Added....8721
1806.302-470 Added....8721
1806.302-770 (a) and (c) amended....47478
1806.304 (c) amended....47478
1808.304-573 Revised....12458
1810.011-70 (d) amended....47478
Corrected....53153
1813.104 (c) amended....47478
1813.204 Amended....47478
1814.404-170 (b) introductory text amended....8721
1815.405-71 (b) amended....47478
1815.609 Added....47478
1815.613-70 Amended....8721
1815.804-3 Amended....47478
1815.805-5 (b) revised....8721
1819.170 (Subpart 1819.1) Removed....8721
1819.705-4 Added....47478
1819.7101—1819.7103 (Subpart 1819.71) Added....47479
1825.903 Amended....12458
1825.7200 (Subpart 1825.72) Added....12458
1827.404 (e)(1) amended....12458
1827.406 (b)(1)(v) amended....12458
1828.311-2 Revised....12459
1835.071 Revised....12459
1836.702 (Subpart 1836.7) Heading amended....8721
1837.205 Revised....47479
1842.708 Added....12459
1842.708-70 Added....12459
1842.708-71 Added....12459
1842.708-72 Added....12459
1842.1004 Amended....47479
1843.205—1843.270 (Subpart 1843.2) Revised....47479
1846.270 (a) revised....12459
1849.101-70 (a)(3) amended....12460

NOTE 1: **Boldface page numbers indicate 1991 changes.**
NOTE 2: **Boldface entries indicate May changes.**

CHANGES OCTOBER 1, 1990 THROUGH MAY 31, 1991

TITLE 48 Chapter 18—Con.

Page

1849.102-70 (b) introductory text, (c) and (d) amended.....**8721**
1852.204-76 Added.....47479
1852.208-70 Introductory text amended.....**12460**
1852.208-71 Introductory text amended.....**12460**
1852.208-72 Introductory text amended.....**12460**
1852.208-73 Introductory text amended.....**12460**
1852.208-74 Introductory text amended.....**12460**
1852.208-75 Introductory text amended.....**12460**
1852.208-76 Introductory text amended.....**12460**
1852.208-77 Introductory text revised.....**12460**
1852.208-78 Amended.....**12460**
1852.208-79 Introductory text amended.....**12460**
1852.210-70 Introductory text amended.....**12460**
1852.210-75 Amended.....**12460**
1852.210-75 Amended.....47479
1852.215-79 Introductory text amended.....**12460**
1852.216-76 Introductory text amended.....**12460**
1852.216-83 Introductory text amended.....**12460**
1852.219-72 Removed.....**8721**
1852.219-74 Added.....47479
1852.223-70 Introductory text amended.....**12460**
1852.225-72 Introductory text amended.....**12460**
1852.227-19 (a) amended.....47480
Corrected.....53153
1852.242-71 Introductory text amended.....**12460**
1852.243-70 Revised.....47480
Introductory text revised.....**12460**
1852.246-70 Heading revised; text amended.....**12460**
1852.250-70 Introductory text amended.....**12460**
1853.107 (a) amended.....47480
1853.207 (a) and (b) amended.....**8721**
1870.403 Appendix I amended.....47480

Chapter 19—United States Information Agency (Parts 1900—1999)

Page

Chapter 19 Temporary waiver 22661

Chapter 99—Cost Accounting Standards Board, Office of Federal Procurement Policy, Office of Management and Budget (Parts 9900—9999)

Chapter 99 Chapter established; interim.....47056
Regulation at 55 FR 47056 confirmed.....19304
9901 Added; interim.....47056
Revised.....19304

Title 48—*Proposed Rules:*

6.....**23982**
8.....**21532, 23982**
9.....41434, 50152
15.....46930, 50534
.....**20506, 23762, 23982**
17.....**20507**
22.....**9832**
27.....41788, 42952
.....**1159**
31.....**14302, 20507**
32.....**14302**
36.....**3954**
37.....**1076**
41.....**23982**
42.....**9832**
44.....42810
47.....**14298, 16359, 20573**
52.....41788, 42952, 52158
.....**1159, 3954, 9832, 14298, 16359, 20506, 20507, 20573, 21532, 23762, 23982**
200-299 (Ch. 2).....45904
.....**6056**
201.....**6056**
204.....**6056**
208.....45904, 50571
215.....**6056, 21121**
216.....45904
217.....**6056**
219.....**20322**
222.....45904
223.....**6056, 10405**
225.....**6056, 10854**
231.....**10854, 19396**
232.....45904,
.....**18800**
235.....45904
236.....45904
237.....**6056, 21121**

NOTE 1: **Boldface page numbers indicate 1991 changes.**
NOTE 2: **Boldface entries indicate May changes.**

CHANGES OCTOBER 1, 1990 THROUGH MAY 31, 1991

Page
239 6056
241 6056
242 ..... 6056, 10854
244 6056
245 ..... 42222, 47896
..... 6056
246 42587
247 45904
249 45904
252 ..... 42587, 45904, 50571
..... 6056,
10405, 18800, 20322, 21121
253 45904
..... 6056
507 43149
510 43149
515 13301
522 6600
543 13301
552 42416,
..... 6600, 13301, 14675, 14676
570 14676
651 50572
752 41238
900–999 (Ch. 9) 21651
901 6826
904 6826
908 6826
909 6826
914 6826
915 6826
922 6826
933 6826
935 6826
942 6826
943 6826
950 40210
952 40210
..... 682
970 40210
..... 6826
971 6826
1403 10227
1405 10227
1415 10227
1453 10227
1515 40689
1537 48659
1552 ..... 40689, 42742
1631 20574
1649 20574
1652 20574
1804 19626
1852 19626
5243 ..... 43150, 49648
5252 ..... 43150, 49648
5300–5399 (Ch. 53) 42863
..... 12145, 13608, 23829
5317 46839

NOTE 1: **Boldface page numbers indicate 1991 changes.**
NOTE 2: **Boldface entries indicate May changes.**

TITLE 49—TRANSPORTATION

Subtitle A—Office of the Secretary of Transportation (Parts 1—99)

Page
1.22 (a) and (e) amended 40662
1.23 (e) amended; (i) removed 40662
1.45 (a)(14) added 40662
(a)(5) amended 18526
1.46 (tt) added 4736
(vv) added 9635
(uu) added 13773
1.47 (r), (s) and (t) added 4561
1.48 (hh) added 6810
1.49 (ee) added 6810
1.50 (m) added 6810
1.53 (a)(8), (e), and (h) added 40662
(e) correctly designated; (h)(2) corrected 47165
(i) added 6811
(e) amended 18526
1.64 Removed 40663
1.66 (w) added 6810
(x) added 22121
1.69 Added 5958
27 Response to comments 6811
27.19 Added 40763
27.85 (a)(3) removed 40764
27.95 (a) amended 40764
27.97 Revised 40764
27.99 Removed 40764
37 Added 40775
Interpretations 13258
40 Drug testing seminar 43133
Drug testing custody and control form transition period end 46669

Chapter I—Research and Special Programs Administration, Department of Transportation (Parts 100—199)

106 Authority citation revised 39978
106.5 Amended 39978
106.9 Amended 39978
107 Authority citation revised 8621
107.3 Amended 8621
107.5 (a) and (b) amended 8621
107.7 (a) and (c) amended 8621
107.9 (c) amended 8622
107.101 Introductory text amended 52465

CHANGES OCTOBER 1, 1990 THROUGH MAY 31, 1991

TITLE 49 Chapter I—Con. Page

107.103 (b)(1) amended.....39978
(a) amended.....52465
(a), (b)(1) and (c) amended.....**8621**
107.105 (a)(1) amended.....39978
(a)(1) amended.....**8621**
107.107 Amended.....**8621**
107.109 (b), (c) introductory text, (2), (d) and (e) amended.....**8621**
(a) revised.....**8622**
107.111 (b)(1) amended.....39978
(a), (b)(1) and (c) amended.....**8621**
(d) revised.....**8622**
107.113 (a) amended.....52465
(c) amended.....**8621**
107.115 (a), (b) and (c) amended.....**8621**
107.117 (a) amended.....**8621**
107.119 (b), (c), (d) and (e) amended.....**8621**
107.121 Amended.....**8621**
107.123 (a) amended.....39978
(a) and (b) amended.....**8621**
107.101—107.123 (Subpart B) Appendix A amended.....39978
107.201 (c) amended.....52465
(a) and (d) revised.....**8622**
107.202 Added.....**8622**
107.203—107.211 Undesignated center heading revised.....**8622**
107.203 (b)(1) amended.....39978
(a), (b) and (c) revised; (d) added.....**8622**
107.205 (a), (b) and (c) amended.....**8621**
107.207 (a) and (b) introductory text amended.....**8621**
(b)(1) amended.....**8622**
107.209 Heading, (a) and (b) revised; (c) removed; (d) through (f) redesignated as (c) through (e) and revised.....**8623**
107.211 Amended.....**8623**
107.215—107.225 Undesignated center heading amended.....**8623**
107.215 (b)(1) amended.....39978
(b)(1) amended.....**8621**
Heading, (b) introductory text, (4) and (5) amended; (a) revised.....**8623**
(b)(4) and (5) correctly revised.....**15510**
107.217 (a), (b)(2), (c), (d) and (e) amended.....**8621**
107.219 (a) through (d) amended.....**8621**

Page

(c) through (e) amended.....**8623**
107.221 (a) and (d) amended.....**8621**
(b) and (e) revised.....**8623**
107.223 Amended.....**8621**
107.227 Added.....**8623**
107.299—107.339 (Subpart D) Authority citation revised.....**8624**
107.299 Amended.....**8624**
107.301 Amended.....**8621**
107.303 Amended.....**8621**
107.305 (a) through (d) amended.....**8621**
107.309 (a) and (b)(1) amended.....**8621**
107.311 (a) and (b)(1) amended.....**8624**
107.315 (c) amended.....39978
107.325 (a) and (b) amended.....39979
107.327 (a)(1) corrected.....**15510**
107.329 Revised.....**3624**
107.333 Revised.....**8624**
107.335 Amended.....39978
Amended.....**8621**
Corrected.....**15510**
107.336 Added.....**8624**
107.402 (a) amended.....39978
107.502 (c) redesignated as (d) and amended; eff. 12-31-90....39978
107.601—107.603 (Subpart G) Added (OMB numbers).....52465
171 Authority citation revised.....39978
Authority citation revised.....**8624**
171.1 (c) added.....**8624**
171.2 (f) and (g) added.....**8624**
171.3 (e) removed; Notes 1 and 2 revised.....52466
171.6 Added.....52466
171.7 (b) amended.....39978
Revised.....52466
171.8 Amended.....52470
171.10 Revised.....52472
171.11 (d)(1)(i)(C) amended.....46798
(c) revised; (d)(4)(i) and (ii) removed; (d)(4)(iii) and (iv) redesignated as (d)(4)(i) and (ii); (d)(11) added.....52472
171.12 Revised.....52472
171.12a Revised.....52473
171.14 Revised.....52473
171.16 (b) and Note amended.....39978
171.20 (b) amended.....39978
172 Authority citation revised.....39979

NOTE 1: **Boldface page numbers indicate 1991 changes.**
NOTE 2: **Boldface entries indicate May changes.**

CHANGES OCTOBER 1, 1990 THROUGH MAY 31, 1991

Page

Heading and authority citation revised....52474
172.1—172.3 (Subpart B) Heading revised....52474
172.101 Table amended....39979
Appendix revised....46798
(a) through (j) revised; (k) and (l) added; Table revised....52474
Table amended....**200**
Regulation at 56 FR 200 effective date delayed to 9-30-91....**7312**
172.102 Revised....52582
172.201 (a)(3) amended; (a)(4)(i) and (ii) removed....52589
172.202 (a) through (d) revised....52589
172.203 (c)(1)(iii) amended....46825
(l) removed; (c)(2), (i)(2), (j), (k) and (m)(3) revised....52589
(k)(3) amended....**200**
Regulation at 56 FR 200 effective date delayed to 9-30-91....**7312**
172.301 Revised....52590
172.302 Added....52591
172.303 Added....52591
172.306 Removed....52591
172.308 Revised....52591
172.312 Revised....52591
172.313 Added....52592
172.316 (a) and (c) revised....52592
172.320 Added....52592
172.324 (a)(3) amended....46825
Heading and introductory text revised....52592
172.326 Revised....52592
172.328 Revised....52592
172.330 Revised....52593
172.331 (d) amended....39981
Revised....52593
172.332 (b)(1), (3), (c)(1), (2), (3) and (5) revised....52593
172.334 (a) revised; (b)(1) and (3) amended....52593
172.336 (b) introductory text amended; (b)(1), (c)(2) and (3) revised....52593
172.400 Revised....52593
172.400a Added....52594
172.401 (a) introductory text amended; (d) removed....52594
172.402 Revised....52594
172.403 (e) removed....52594
172.405 Revised....52594
172.406 Revised....52594
172.407 (d)(1) and (3) amended....39981
Revised....52595
172.411 Revised....52595
172.415 Revised....52596
172.416 Revised....52596
172.417 Revised....52596
172.419 Revised....52597
172.420 Revised....52597
172.422 Revised....52597
172.423 Revised....52597
172.426 Revised....52597
172.427 Revised....52598
172.430 Revised....52598
172.431 Added....52598
172.432 Revised....52598
172.436 Revised....52598
172.438 Revised....52598
172.440 Revised....52598
172.442 Revised....52599
172.444 Revised....52599
172.446 Added....52599
172.448 Revised....52599
172.500 Revised....52599
172.502 Revised....52599
172.504 Revised....52600
172.505 Revised....52601
172.508 (a) revised....52601
172.510 (a) amended....39981
(a) revised....52601
172.512 (b) introductory text, (1) and (2) amended....52601
172.514 Revised....52601
172.516 (c) introductory text revised; (c)(7) added....52601
172.519 Revised....52601
172.522 Revised....52602
172.523 Revised....52602
172.524 Revised....52602
172.525 Redesignated as 172.526; new 172.525 added....52603
172.526 Redesignated from 172.525....52603
172.528 Revised....52603
172.530 Revised....52603
172.532 Revised....52603
172.536 Removed....52603
172.540 Revised....52603
172.542 Revised....52603
172.544 Revised....52604
172.546 Revised....52604
172.547 Added....52604
172.548 Revised....52604
172.550 Revised....52604

NOTE 1: **Boldface page numbers indicate 1991 changes.**
NOTE 2: **Boldface entries indicate May changes.**

CHANGES OCTOBER 1, 1990 THROUGH MAY 31, 1991

TITLE 49 Chapter I—Con. Page

172.552 Revised.....52605
172.553 Added.....52605
172.554 Revised.....52605
172.556 Revised.....52605
172.558 Revised.....52605
172.560 Added.....52605
172 Appendix B removed.....52606
173 Authority citation revised.....**8624**
173.1 (d) added.....52606
173.2 Revised.....52606
173.2a Added.....52606
173.3 Revised.....52607
173.4 Revised.....52608
(b) amended.....**8624**
173.5 (a)(2), (3) and (b) amended.....52608
173.6 Removed.....52608
173.7 (b) and (d) amended.....52608
173.9 Revised.....52608
173.10 (a) amended.....52608
(b) and (e) amended.....52609
173.12 (e) amended.....39981
Revised.....52609
173.21 Revised.....52609
173.22 (a)(4) added.....52610
173.22a (b) amended.....39981
173.23 (a) revised.....52610
173.24 Revised.....52610
173.24a Added.....52611
173.24b Added.....52612
173.25 (a)(3) revised; (a)(5) added; (b) removed.....52612
173.26 Revised.....52612
173.27 Revised.....52612
173.28 (m)(3)(ii) amended.....39981
Revised.....52614
173.29 Revised.....52614
173.31 (a)(1) revised; (a)(12) through (17) added; (c) Table 1 footnote v removed.....52615
173.32 (a)(6) and (q) through (s) added.....52615
173.32c (a), (b), (g)(2) and (o) revised; (p) added.....52616
173.32d Removed.....52616
173.33 (b)(2)(ii) and (iii) removed; (f) and (g) added.....52616
173.34 (e)(1)(iv) amended.....39981
173.40 Added.....52616
173.50—173.63 (Subpart C) Revised.....52616, 52617
173.115—173.156 (Subpart D) Revised.....52616, 52634

Page

173.158—173.230 (Subpart E) Revised.....52616, 52643
173.217 Heading and (a) introductory text amended.....39981
173.240—173.249 (Subpart F) Revised.....52616, 52663
173.247 (a)(12)(iii) amended; eff. 12-31-90.....39981
173.252 (a)(5) amended.....39981
173.300—173.320 (Subpart G) Heading revised.....52664
173.300 Removed.....52665
173.300a (b)(1) and (e) amended.....39981
173.300b (b)(1) amended.....39981
173.306 (a)(1), (3) introductory text and (b) introductory text amended; (h) added.....52665
173.308 (a) introductory text amended.....52665
173.314 Revised.....52665
173.315 (a)(2) added.....52667
173.321 Added.....52667
173.322 Added.....52667
173.323 Added.....52667
173.324 Added.....52667, 52668
173.325—173.388 (Subpart H) Removed.....52667
173.334 Added.....52667, 52668
173.335 Added.....52667, 52669
173.336 Added.....52667, 52669
173.337 Added.....52667, 52669
173.338 Added.....52667, 52669
173.340 Added.....52667, 52669
173.386 (d)(3) removed; (a)(1) and (3) revised.....**200**
Regulation at 56 FR 200 effective date delayed to 9-30-91.....**7312**
173.387 (a) revised.....**200**
Regulation at 56 FR 200 effective date delayed to 9-30-91.....**7312**
173.416 (d), (e), (f) and (g) amended; (c) revised.....52670
173.417 (a)(1), (2), (6)(iii), (b)(1), (2) and (5) amended; (a)(5), (6) introductory text and (b)(4) revised.....52670
173.421-1 (b)(2) amended.....**8624**
173.421-2 Revised.....52670
(d) removed.....**8624**
173.471 (e) amended.....39981
(e) removed.....52670

NOTE 1: **Boldface page numbers indicate 1991 changes.**
NOTE 2: **Boldface entries indicate May changes.**

CHANGES OCTOBER 1, 1990 THROUGH MAY 31, 1991

Page

173.473 Introductory text revised.....52670
173.500—173.510 (Subpart J) Removed.....52670
173.605—173.655 (Subpart K) Removed.....52670
173.800—173.862 (Subpart L) Removed.....52670
173.906—173.1090 (Subpart M) Removed.....52670
173.1200—173.1201 (Subpart N) Removed.....52670
173.1300 (Subpart O) Removed.....52670
173 Appendix B amended.....52670
Appendix C added.....52671
Appendix D added.....52671
Appendix E added.....52673
Appendix F added.....52677
174.8 (b) and (c) amended.....52677
174.10 (a) and (d) amended.....52677
174.14 (b) amended.....52677
174.16 (a), (b)(1), (2) and (3) amended.....52677
174.18 Amended.....52677
174.25 (a)(2) table revised.....52677
(a)(2)(i), (ii), (c) and (d) amended.....52678
174.26 (a) amended.....52678
174.47 (a) and (b) amended.....52678
174.49 Amended.....52678
174.50 (d) amended.....52678
174.67 (a)(3) and (k) amended.....52678
174.81 Revised.....52678
174.82—174.93 (Subpart D) Heading revised.....52680
174.82 Added.....52680
174.83 Revised.....52680
174.84 Revised.....52680
174.85 Revised.....52680
174.86 Removed.....52681
174.87 Removed.....52681
174.88 Removed.....52681
174.89 Removed.....52681
174.90 Removed.....52681
174.91 Removed.....52681
174.92 Removed.....52681
174.93 Removed.....52681
174.100—174.115 (Subpart E) Heading revised.....52681
174.100 (a) and (b) amended.....52681
174.101 (a) through (f), (h) through (l), (n) introductory text, (1), (2), (o) introductory text, (2) and (3) amended.....52681
174.102 (a) and (b) amended.....52681
174.103 (a), (c) intorductory text, (d) and (e) amended...52681, 52682
174.104 (a), (b) intorductory text, (4), (7), (8), (11) and (c) through (f) amended.....52682
174.105 Heading amended.....52682
174.106 Heading, (a), (b) and (c) amended.....52682
174.107 Heading, (a) and (b) amended.....52682
174.109 Amended.....52682
174.110 Amended.....52682
174.112 Heading, (a), (b), (c) introductory text and (3) amended.....52682
174.114 (a) designation removed; heading and text amended.....52682
174.115 Heading, (a), (b) introductory text and (3) amended.....52682
174.200—174.290 (Subpart F) Heading revised.....52682
174.200 (a), (b), (c) introductory text and (4) amended.....52682
174.201 Heading, (a) introductory text and (c) amended.....52682
174.204 (a) introductory text and (2)(i) amended.....52682
174.208 (a) and (b) amended.....52682
174.280 Heading and text amended.....52682
174.290 Revised.....52683
174.300—174.380 (Subpart G) Heading revised.....52683
174.300 (a), (b), (c) introductory text and (4) amended; (d) removed; (e) redesignated as (d) and amended.....52683
174.304 Heading and text amended.....52683
174.380 Revised.....52683
174.410—174.480 (Subpart H) Heading revised.....52683
174.410 (d) amended.....52683
174.430 Added.....52684
174.480 Revised.....52684
174.510—174.580 (Subpart I) Heading revised.....52684
174.510 Amended.....52684
174.580 Revised.....52684

NOTE 1: **Boldface page numbers indicate 1991 changes.**
NOTE 2: **Boldface entries indicate May changes.**

CHANGES OCTOBER 1, 1990 THROUGH MAY 31, 1991

TITLE 49 Chapter I—Con. Page

174.600—174.680 (Subpart J) Heading revised..... 52684
174.600 Revised..... 52684
174.615 (a) and (b) amended..... 52684
174.680 Revised..... 52684
174.700—174.750 (Subpart K) Heading revised..... 52684
174.700 (b), (c), (d), (e) introductory text, (1), (2), (3) and (f) amended..... 52684
174.715 (a) and (b) amended..... 52684
174.750 (a) and (b) amended...52684, 52685
174.800—174.812 (Subpart L) Heading revised..... 52685
174.800 Heading and (a) amended; (b) and (c) removed..... 52685
174.810 (a) and (b) amended..... 52685
174.812 Removed..... 52685
174.840 (Subpart M) Heading revised..... 52685
174.840 Amended..... 52685
175 Authority citation revised..... 39981
175.10 (a)(7) amended..... 39981
(a)(4)(i), (ii), (8), (13), (14)(vii), (17) and (19) amended..... 52685
175.25 (a)(2)(ii) amended..... 52685
175.30 (c)(2) amended..... 52685
175.33 (a)(3) and (6) amended..... 52685
175.45 (c) amended..... 39981
(a)(2) and (3) amended..... 52685
175.75 (a)(2), (3) and (b) amended..... 52685
175.81 (b) amended..... 52685
175.85 (c)(1)(i) and (ii) amended; (c)(1)(iii) and (vii) removed; (c)(1)(iv) through (vi) redesignated as (c)(1)(iii) through (v); new (c)(1)(iii) and (iv) amended; new (c)(1)(v) revised..... 52685
175.90 (d) introductory text amended..... 52685
175.305 (a) amended..... 52685
175.310 Introductory text, (c)(1), (2) and (3) amended..... 52686
175.320 (a) table revised; (b)(8), (9), (c) introductory text and (4)(iii) amended..... 52686
175.630 (a) amended..... 39981
Heading revised; (a) and (b) amended..... 52686

Page

175.640 Heading revised; text amended..... 52687
175.700 Heading, (b) and (c) amended..... 52687
175.701 Heading, (b)(1) and (2) amended..... 52687
175.702 Heading, (a), (b)(2)(i), (iii) and (iv) amended..... 52687
175.703 Heading, (a), (b), (c) introductory text, (1) and (d)(3) amended..... 52687
175.705 Heading and (a) amended..... 52687
176 Authority citation revised..... 52687
176.2 Added..... 52687
176.3 (b) revised..... 52688
176.4 Added..... 52688
176.5 (b)(6) and (d) revised; (e) removed..... 52688
176.9 Revised..... 52688
176.11 (a), (c) and (f) revised..... 52688
176.30 (a)(3) and (5) revised..... 52689
176.54 Heading, (b)(1) and (2) revised..... 52689
176.57 Revised..... 52689
176.58 Revised..... 52689
176.65 Revised..... 52689
176.69 (a) and (b) revised; (d) and (e) added..... 52689
176.74 (c) amended..... 52689
176.76 (a) introductory text, (2), (5) and (b) revised; (a)(9) and (c) removed..... 52689
176.78 (a), (d), (e)(1), (f)(3) and (l) revised..... 52689
176.83 Revised..... 52690
176.84 Added..... 52693
176.90 Amended..... 52695
176.91 Amended..... 52695
176.92 Amended..... 52695
176.93 (a) introductory text revised..... 52695
176.96 Revised..... 52695
176.98 Amended..... 52695
176.99 Revised..... 52695
176.100—176.194 (Subpart G) Revised..... 52695, 52696
176.200—176.230 (Subpart H) Revised..... 52695, 52704
176.305—176.340 (Subpart I) Revised..... 52695, 52705
176.400—176.419 (Subpart J) Revised..... 52695, 52706

NOTE 1: **Boldface page numbers indicate 1991 changes.**
NOTE 2: **Boldface entries indicate May changes.**

CHANGES OCTOBER 1, 1990 THROUGH MAY 31, 1991

Page
176.600—176.605 (Subpart L) Revised....52708
176.800—176.805 (Subpart N) Revised....52708
176.900—176.906 (Subpart O) Revised....52708
177.806 (b) amended....52710
177.810 Amended....52710
177.811 (a) amended....52710
177.816 (a) and (b)(2) amended....52710
177.818 Heading and (a) introductory text amended....52710
177.821 (d) and (f) amended....52710
177.825 (b)(1)(iii)(A) amended....39981
(a) introductory text, (3), (b) introductory text, (2)(i), (c) introductory text, (d) introductory text, (1)(i), (ii), (2)(iv), (f) introductory text amd (3) amended....52710
177.826 Heading, (a), (b)(2) and (3) amended....52710
177.834 (a), (c), (d), (f), (g), (l)(1), (2)(i) introductory text, (i)(B), (iii)(A) introductory text and (A)(4) amended....52710, 52711
177.835 Heading, (a), (b) introductory text, (c) introductory text, (4)(i), (ii), (iii), (e), (f), (g) introductory text, (2)(i), (ii), (3)(i), (h) through (k) and (m) amended....52711
177.836 (a) designation removed; text amended....52711
177.837 Heading, (a) and (b) amended; (d) removed; (e) redesignated as (d); new (d) introductory text amended....52711
177.838 Heading revised; (h) added; (a), (b), (c), (e)(2), (f) and (g) amended....52711
177.839 Heading, (a), (b) and (d) amended....52712
177.840 Heading, (a) introductory text, (1), (b) introductory text, (d), (h) introductory text, (i) and (j) introductory text amended....52712
177.841 Heading and (e) revised; (a)(1) and (b) removed; (a)(2) designation removed; (a) introductory text, (c) and (d) introductory text amended....52712
177.842 Heading, (a), (b), (e) and (f) amended....52712
177.843 (a), (b) and (c) amended....52712
177.844 Heading revised; text amended....52712
177.848 Revised....52712
177.853 (c) amended....52714
177.854 (f) introductory text, (1), (2), (g)(2)(iv) and (h) amended....52714
177.855 Heading, (a), (b), (c), (d) Note 1, (e) and (f) amended....52714
177.856 Heading, (a), (b) and (d) amended....52714
177.857 Heading, (a), (b) and (c) amended....52714
177.858 Heading, (a), (b) introductory text and (b)(2) amended....52714, 52715
177.859 Heading, (a) and (b) amended....52715
177.860 Heading, (a) introductory text, (1) and (b) amended....52715
177.861 Heading, (a), Note 1 and Note 2 amended....52715
177.870 (f) amended....39981
(b) through (g) amended....52715
178 Heading revised....52715
178.0 Removed....52715
178.0-1 Redesignated as 178.1....52715
178.0-2 Redesignated as 178.2 and revised....52715
178.0-3 Redesignated as 178.3 and revised....52716
178.1—178.19 (Subpart A) Removed....52715
178.1 Redesignated from 178.0-1....52715
178.2 Redesignated from 178.0-2 and revised....52715
178.3 Redesignated from 178.0-3 and revised....52716
178.16-19 (c)(2) amended....39981
178.17-6 (b)(2) amended....39981
178.21 Removed....52716
178.21-1 Removed....52716
178.21-2 Removed....52716
178.21-3 Removed....52716
178.22 Removed....52716
178.22-1 Removed....52716

NOTE 1: **Boldface page numbers indicate 1991 changes.**
NOTE 2: **Boldface entries indicate May changes.**

CHANGES OCTOBER 1, 1990 THROUGH MAY 31, 1991

TITLE 49 Chapter I—Con. Page

178.22-2 Removed....52716
178.23 Removed....52716
178.23-1 Removed....52716
178.23-2 Removed....52716
178.24 Removed....52716
178.24-1 Removed....52716
178.24-2 Removed....52716
178.24-3 Removed....52716
178.24-4 Removed....52716
178.24-5 Removed....52716
178.24-7 Removed....52716
178.24a Removed....52716
178.24a-1 Removed....52716
178.24a-2 Removed....52716
178.24a-3 Removed....52716
178.24a-4 Removed....52716
178.24a-5 Removed....52716
178.24a-6 Removed....52716
178.25 Removed....52716
178.25-1 Removed....52716
178.26 Removed....52716
178.26-1 Removed....52716
178.27 Removed....52716
178.27-1 Removed....52716
178.27-2 Removed....52716
178.27-3 Removed....52716
178.27-4 Removed....52716
178.28 Removed....52716
178.28-1 Removed....52716
178.28-2 Removed....52716
178.28-3 Removed....52716
178.29 Removed....52716
178.29-1 Removed....52716
178.30 Removed....52716
178.30-1 Removed....52716
178.30-2 Removed....52716
178.31 Removed....52716
178.31-1 Removed....52716
178.32 Removed....52716
178.32-1 Removed....52716
178.32-2 Removed....52716
178.32-3 Removed....52716
178.32-4 Removed....52716
178.33 Heading revised....52716
178.33a Heading revised....52716
178.34 Redesignated as 178.360....52716
178.34-1 Redesignated as 178.360-1....52716
178.34-2 Redesignated as 178.360-2....52716
178.34-3 Redesignated as 178.360-3....52716
178.35 Removed....52716
178.35-1 Removed....52716

Page

178.35-2 Removed....52716
178.35-3 Removed....52716
178.35-4 Removed....52716
178.35-5 Removed....52716
178.35a Removed....52716
178.35a-1 Removed....52716
178.35a-2 Removed....52716
178.35a-3 Removed....52716
178.35a-4 Removed....52716
178.45-17 (e) amended....39981
178.65-14 (d) amended....39981
178.80—178.150-7 (Subpart D) Removed....52716
178.103—178.103-6 Redesignated as 178.352—178.352-6....52716
178.104—178.104-5 Redesignated as 178.354—178.354-5....52716
178.120—178.120-5 Redesignated as 178.356-178.356-5....52716
178.121—178.121-6 Redesignated as 178.358-178.358-6....52716
178.156—178.198-4 (Subpart E) Removed....52716
178.194—178.194-7 Redesignated as 178.362—178.362-7....52716
178.195—178.195-6 Redesignated as 178.364—178.364-6....52716
178.196—178.196-17 Removed....52716
178.197—178.197-16 Removed....52716
178.198—178.198-4 Removed....52716
178.205—178.226-4 (Subpart F) Removed....52716
178.230—178.241-5 (Subpart G) Removed....52716
178.270-11 (c)(1) and (2) revised....52716
178.350—178.350-3 (Subpart K) Revised....52716
178.352—178.352-5 Redesignated from 178.103—178.103-6....52716
178.354—178.354-5 Redesignated from 178.104—178.104-5....52716
178.356—178.356-5 Redesignated from 178.120—178.120-5....52716

NOTE 1: **Boldface page numbers indicate 1991 changes.**
NOTE 2: **Boldface entries indicate *May* changes.**

CHANGES OCTOBER 1, 1990 THROUGH MAY 31, 1991

Page
178.358—178.358-6 Redesignated from 178.121—178.121-6 ... 52716
178.360 Redesignated from 178.34 ... 52716
178.360-1 Redesignated from 178.34-1 ... 52716
178.360-2 Redesignated from 178.34-2 ... 52716
178.360-3 Redesignated from 178.34-3 ... 52716
178.362—178.362-7 Redesignated from 178.194—178.194-7 ... 52716
178.364—178.364-6 Redesignated from 178.195—178.195-6 ... 52716
178.500—178.523 (Subpart L) Added ... 52716, 52717
178.600—178.609 (Subpart M) Added ... 52716, 52723
178 Appendix A heading revised ... 52728
Appendix B added ... 52728
179.101-1 Table amended ... 52728
179.102-1 (a)(2) through (6) removed ... 52728
179.102-2 (a)(1), (2) and (3) removed; (a)(4) redesignated as new (a)(1) ... 52728
179.102-3 Removed ... 52728
179.102-4 (a) and (l) removed ... 52728
179.102-5 Removed ... 52728
179.102-6 Removed ... 52728
179.102-7 Removed ... 52728
179.102-8 Removed ... 52728
179.102-9 Removed ... 52728
179.102-10 Removed ... 52728
179.102-11 Removed ... 52728
179.102-12 Removed ... 52728
179.102-13 Removed ... 52728
179.102-14 Removed ... 52728
179.102-15 Removed ... 52728
179.102-16 Removed ... 52728
179.102-17 (a) amended; (m) revised ... 52728
179.102-20 Removed ... 52728
179.105 Heading revised ... 52728
179.105-1 Revised ... 52728
179.105-2 Removed ... 52729
179.105-3 Removed ... 52729
179.105-4 (c) amended ... 39981
(a) introductory text amended ... 52729
179.105-7 (a) amended; (c) revised ... 52729
179.105-8 (d) and (e) added ... 52729
179.106—179.106-4 Removed ... 52729
179.200-18 (b)(1) and (4) revised ... 52729
179.201-1 (a) table amended ... 52729
179.202—179.202-22 Removed ... 52729
179.203-1 (c) and (d) removed; (e) redesignated as (c) ... 52729
179.203-2 (a)(1) removed; (a)(2) through (4) redesignated as (a)(1) through (3) ... 52729
179.302 Removed ... 52729
199.1 (d) revised ... 18987

Chapter II—Federal Railroad Administration, Department of Transportation (Parts 200—299)

219.3 (c) revised ... 18991
225.5 Introductory text and (b) introductory text republished; (b)(2) revised ... 52847
225.19 (b) and (c) amended ... 52847
225 Appendix A revised ... 52847

Chapter III—Federal Highway Administration, Department of Transportation (Parts 300—399)

385 Appendix revised ... 5365
386 Authority citation revised ... 10182
386.2 Amended ... 10182
386.11 (b) introductory text, (2), (c) introductory text and (3) revised; (c)(4) added ... 10182
386.14 (a), (b)(1), (2), (3), (c) and (e) revised; (f) added ... 10183
386.15 Removed ... 10183
386.16 (c)(1) introductory text and (v) revised; (c)(1)(vi) added; (c)(1)(iv) amended ... 10183
386.21—386.23 (Subpart C) Heading revised ... 10183
386.21 Redesignated as 386.22; new 386.21 added ... 10183
386.22 Redesignated as 386.23; (a) introductory text and (b) revised; new 386.22 redesignated from 386.21 ... 10183
386.23 Redesignated from 386.22; (a) introductory text and (b) revised ... 10183

NOTE 1: **Boldface page numbers indicate 1991 changes.**
NOTE 2: **Boldface entries indicate May changes.**

CHANGES OCTOBER 1, 1990 THROUGH MAY 31, 1991

TITLE 49 Chapter III—Con. Page

386.72 (b)(2) amended; (b)(3) and (4) added.....10184
386.81—386.82 (Subpart G) Added.....10184
386 Appendix A added.....10184
387.7 Regulation at 51 FR 22083 confirmed..... 40663
391.83 (c) revised..... 18995
396.25 Added.....491

Chapter V—National Highway Traffic Safety Administraton, Department of Transportation (Parts 500—599)

531.5 (b) introductory text republished; (b)(11) revised..... 20363
533 Petition denied..... 15839
533.5 (a) Table III revised..... 13784
541 Appendix A amended.....4737
544 Appendixes A, B and C revised..... 12463
567.2 (b) revised..... 22356
567.4 (g)(1) introductory text and (l)(1) amended.....22356
571 Petition denied..... 13784
571.102 Amended.....12471
571.106 Amended..... 7591
571.108 Amended..... 46670
Regulation at 55 FR 20161 effective date delayed to 12-1-91.....50184
Amended; eff. 12-1-91.....50184
Amended..... 10188, 12124, 12464
Amended; eff. 9-1-93..... 16020, 16021
571.109 Amended...41191, 49620-49622
Figure 1 Table revised..... 6289
Table II corrected..... 11589
571.110 Amended.....19311
571.114 Amended; eff. 9-1-92..... 12468
571.116 Amended..... 11110-11112
571.118 Revised; eff. 9-1-92..... 15294
571.120 Amended.....19311
571.121 Amended..... 48850
Amended..... 21619
571.129 Amended.....19312
571.131 Added; eff. 9-1-92..... 20370
571.205 Amended.....12674
Amended.....18531
571.208 Amended..... 3223
Amended.....8283, 12484
Amended..... 15299, 19307
571.209 Amended.....15299
571.214 Amended..... 45752
571.216 Amended; eff. 9-1-93..... 15517

Page

572.40—572.44 (Subpart F) Added..... 45766
575.104 (d)(2)(i) revised; eff. 11-15-91.....47771
(e) revised.....47771
Effective date and (e)(2)(viii)(F)(2) corrected..... 49478
(f)(2)(viii) amended; Table 1 revised..... 49622
Table 2 revised..... 49623
Table 1 and Table 2 corrected..... 11589
585.1 Revised.....12486
585.2 Revised.....12486
585.3 Revised.....12486
585.4 Revised.....12486
585.5 Revised.....12486
585.6 Revised.....12487
586 Added.....45769
587 Added.....45779
594.3 Revised..... 40667
594.5 (c), (d), (e), and (g) revised..... 40667
594.6 (a), (b), (d), (h) and (i) amended.....40667
594.7 (e) revised; (f) added..... 40667
594.8 Revised..... 40667
594.9 Revised..... 40667

Chapter VI—Urban Mass Transportation Administration, Department of Transportation (Parts 600—699)

661 Revised.....932
665.3 Revised; interim.....41176
665.5 Amended; interim.....41176
665.11 (b)(3) revised; interim.....41176

Chapter VIII—National Transportation Safety Board (Parts 800—899)

835 Revised..... 41541

Chapter X—Interstate Commerce Commission(Parts 1000—1399)

1010 Removed.....9635
1011.6 Introductory text amended; (a) revised; (c) removed; (d) through (i) redesignated as (c) through (h)..... 47337
1011.7 (c)(3) and (d) revised.....8722
1031 Heading removed..... 18532

NOTE 1: **Boldface page numbers indicate 1991 changes.**
NOTE 2: **Boldface entries indicate May changes.**

CHANGES OCTOBER 1, 1990 THROUGH MAY 31, 1991

Page
1039.14 (c)(2)(ii)(B) and (iii) revised; (c)(3) amended.....41339
1043.2 (b)(4)(1) through (3) redesignated as (b)(4)(i) through (iii)..... 47338
1044.4 (a) amended.....47338
1048.13 Removed; new 1048.13 redesignated from 1048.14..... 42198
1048.14 Redesignated as 1048.13; new 1048.14 redesignated from 1048.16.....42198
1048.15 Removed; new 1048.15 redesignated from 1048.17..... 42198
1048.16 Redesignated as 1048.14; new 1048.16 redesignated from 1048.18.....42198
1048.17 Redesignated as 1048.15 and amended; new 1048.17 redesignated from 1048.19.....42198
1048.18 Redesignated as 1048.16; new 1048.18 redesignated from 1048.20.....42198
1048.19 Redesignated as 1048.17; new 1048.19 redesignated from 1048.21.....42198
1048.20 Redesignated as 1048.18.....42198
1048.21 Redesignated as 1048.19.....42198
1061 Revised..... 1745
1103.3 (c)(1) amended; (i) through (o) redesignated as (j) through (p); new (i) added..... 1374
1118.1 Amended.....47337
1132.1 Nomenclature change.....47337
1132.2 Nomenclature change.....47337
1144.1 (a) amended..... 18532
1145 Authority citation revised.....47338
Authority citation corrected...48955, 49200
1152 Policy statement..... 18741
Appendix amended..... 18532
Appendix corrected..... 24119
1162.5 (a) and (b)(3) amended; (c) removed.....47337
1167.2 (c) amended..... 47338
1171.6 (b)(2) amended.....47338
1175.1 (c) removed..... 18533
1177.3 (a) and (b) revised..... 10520
(a)(3) corrected..... 12423
1180.40—1180.49 (Subpart C) Removed.....10809
1185.1 (d) removed..... 18533

Page
1201 Amended..... 42016
1330 Authority citation revised..... 8722
1330.1 Revised..... 8722

Title 49—*Proposed Rules:*

27.....13856
37.....13856, 14341
71.....13609
101-199 (Ch. I)..... 6934, 11982
171.....46839
172.....46839
173.....7318
175.....46839
178.....7318
190.....19627
191.....11490, 19627
192..... 52188
.....11490, 19627
195..... 45822,
.....19627, 23538
198..... 7636
218.....3434, 12503
245.....21216
266..... 49648
355.....7318
383..... 42741
.....9925
387..... 40691
390.....24162
391..... 41028, 46080
394..... 41705
395.....24162, 24166
531.....48137, 49592
..... 3441, 21653
544..... 41241
552.....41117, 42031, 42742, 48261
553..... 45825, 47028
571..... 40404,
41309, 41556, 41561, 45827, 46961, 48262, 50197, 50198, 51737, 53012
.....2487,
3064, 3065, 3235, 5061, 5792, 6602, 6603, 7639, 7640, 7826, 9928, 11142, 11150, 11153, 11164, 14342, 14495, 14909, 15315, 16052, 18559, 20171, 20396, 20401, 20408, 22200
572.....18561
575..... 49478
.....7643, 10661, 12503
580..... 8313
588.....6603
591.....3236
1000-1399 (Ch. X)..... 9191
1033..... 1781, 4028
1039..... 1781
1051.....7323
1053..... 9339
1103..... 49544
1145.....410
1201..... 40890
1220.....7323

NOTE 1: **Boldface page numbers indicate 1991 changes.**
NOTE 2: **Boldface entries indicate May changes.**

CHANGES OCTOBER 1, 1990 THROUGH MAY 31, 1991

Title 49—*Proposed Rules—Con.* Page
1246 23543
1248 23543
1313 24365

TITLE 50—WILDLIFE AND FISHERIES

Chapter I—United States Fish and Wildlife Service, Department of the Interior (Parts 1—199)

10.21 Revised 48851
10.22 Amended 48851
17 Policy statement **10809**
17.11 (h) table amended ... 42966, 49623, 51112, 51114, 53160
Regulation at 55 FR 13488 confirmed; (h) table amended 50006
(h) table amended ... **800, 1459, 1462, 1463, 13600, 19814**
(h) table corrected **1228**
(h) table amended 21087
17.12 (h) table amended ... 49050, 50187
(h) table amended ... **1453, 1456, 1936, 16024**
(h) table amended ... 11959, 21091, 21096
17.95 (b) amended 51114
20.104 Seasonal hunting adjustments 41645
20.105 Seasonal hunting adjustments 41645
Amended 22102
20.108 Revised 22102
20.109 Seasonal hunting adjustments 41647
20.110 Seasonal hunting adjustments 40394
(i)(2) correctly revised 52997
23 Policy statement **10809**
32.12 (y)(1) redesignated as (y)(2); new (y)(1), (f)(7)(vii), (hh)(4)(v), (11)(vii), (mm)(1)(vii), (5)(vii), (7)(vi) and (qq)(4)(vii) added; (d)(1), (3), (k)(2), (m), (g), (u)(2) through (6), (dd)(3), (hh)(11)(v), (mm)(1)(ii), (5)(vi), (7)(i), (v), (pp), (qq)(4)(ii), (v), (5)(iv), (6), (7)(iii) and (iv) revised; (cc)(2)(v) and (vi) removed 43135
(f)(4)(1) and (2) redesignated as (f)(4)(i) and (ii) **796**
32.22 (c)(1), (h)(4), (k), (l)(2), (r), (v)(2) through (4), (6), (7), (bb)(2) and (oo)(2) revised; (q)(4)(iv), (8)(iv) and (z)(1) added 43137
(dd)(4)(1) and (2) redesignated as (dd)(4)(i) and (ii); (dd)(5)(1) redesignated as (dd)(5)(i) **796**
32.32 (gg)(2)(vi) and (rr)(3)(vii) removed; (gg)(2)(vii) redesignated as (gg)(2)(vi); (h)(5), (i)(5), (l)(2), (3), (r)(1), (2), (r)(4)(i), (ii), (9)(i), (ii), (t)(2), (y)(2) through (7), (gg)(5), (nn)(1), (3), (4), (rr)(2), (3)(ii) through (vi), (tt)(3)(i) revised; (ff)(2)(i), (ii), (iii), (tt)(3)(iv) through (vi) added 43137
(t)(3)(1) redesignated as (t)(3)(i); (rr)(4)(1) through (5) redesignated as (rr)(4)(i) through (v) **797**
33.2 (e) amended; (f) added 24349
33.5 (d)(3) and (4) added 34349
33.8 (f)(1) revised 24349
33.9 (a), (c) and (h) removed; (b), (d), (e), (f), (g), (i), (j) and (k) redesignated as (a) through (h); new (b) and new (h)(2) revised 24349
33.12 (a)(5) added 24350
33.17 (a)(1), (b)(3) and (c)(1) through (4) revised; (c)(5) through (8) removed 24350
33.22 (c)(1) through (5) and (f) revised; (c)(6) removed 24350
33.27 (e) revised 24350
33.28 (b) redesignated as (c); new (b) added 24350
33.32 (c) added 24350
33.40 (b)(2) revised 24350
33.41 (g)(4) removed; (g)(5) redesignated as (g)(4) 24350
33.53 (b)(1) and (2) revised; (b)(3) added 24351
33.55 (a)(3) added 24351
60 Authority citation revised 19041
60.10 Revised 19041

NOTE 1: **Boldface page numbers indicate 1991 changes.**
NOTE 2: **Boldface entries indicate May changes.**

CHANGES OCTOBER 1, 1990 THROUGH MAY 31, 1991

Page
60.11 Revised.....19041
91 Authority citation revised.....22815
91.1 Revised.....22815
91.2 Amended.....22815
91.4 Introductory text revised.....22815
91.12 Amended.....22815
91.14 Amended.....22815
91.15 Amended.....22815
91.16 Amended.....22815
91.21 Revised.....22815
91.24 (b), (c) and (f) through (i) revised; (j) added.....22816
91.31 Revised.....22816
100.24 (f)(7)(C) and (13)(vi)(C) correctly designated; (f)(10)(vii) through (xxii)(C) and (f)(11) introductory text through (xiv) corrected.....103
(f)(5) correctly designated.....15134

Chapter II—National Marine Fisheries Service, National Oceanic and Atmospheric Administration, Department of Commerce (Parts 200—299)

204.1 (b) table amended (OMB numbers).....378, 2446
(b) table amended (OMB numbers).....19314
216 Embargo and revocation of findings.....21096
216.3 Amended; interim.....47882
Amended.....11697
216.24 (e)(5)(i) introductory text revised; (e)(5)(vii), (viii) and (ix) redesignated as (e)(5)(xii), (xiii) and (xiv); new (e)(5)(vii) through (xi) added; interim.....47882
(e)(5)(iv) revised; (e)(5)(xv) added; interim.....53162
217.12 Amended.....40840
222.23 (a) amended.....50836
227 Alternative scientific testing protocol.....41092
227.4 (e) added.....46523
(f) added.....49210
227.12 Added.....49210
227.21 (Subpart C) Heading revised; section added.....46523
227.72 (e)(4)(ii)(G) amended.....41089

Page
251 Authority citation revised.....52849
251.21 Removed.....52849
264 Authority citation revised.....41858
264.101—264.108 (Subpart A) Revised.....41858
282.1 (a) revised.....19314
282.2 Amended.....19314
282.3 Revised.....19314
282.4 (a) designation removed.....19315
282.6 Revised.....19316
282.9 (a)(6), (8) and (b)(1) revised.....10316
282.15 Revised.....19316
285 Temporary regulations.....43344
Temporary regulations.....13415
Temporary regulations.....24032

Chapter III—International Regulatory Agencies (Fishing and Whaling) (Parts 300—399)

301 Catch sharing plan.....18533
Revised.....18536
301.10 (g) redesignated as (h) and revised; new (g) added.....19618
371 Inseason adjustment.....47058
380.9 (c) added.....21098
380.22 (a) revised.....21098
380.23 Revised.....21099
380.24 Revised.....21099
380.26 Removed; new 380.26 redesignated from 380.27 and revised.....21099
380.27 Redesignated as 380.26 and revised; new 380.27 redesignated from 380.28 and revised.....21099
380.28 Redesignated as 380.27 and revised; new 380.28 added.....21099

Chapter VI—Fishery Conservation and Management, National Oceanic and Atmospheric Administration, Department of Commerce (Parts (600—699)

611 Temporary regulations.....49283
Specifications.....645, 6290, 8723
611.2 Amended.....8723

NOTE 1: Boldface page numbers indicate 1991 changes.
NOTE 2: Boldface entries indicate May changes.

CHANGES OCTOBER 1, 1990 THROUGH MAY 31, 1991

TITLE 50 Chapter VI—Con. Page

611.22 (b)(1) and (c) revised; (d) removed; (e) and (f) redesignated as (d) and (e).....1577
611.70 Revised.....738
(c)(1)(ii) and (h)(1) corrected.....13365
611.92 (c)(3) added.....499
611.93 (b)(3)(i) revised; (c)(5) amended; (b)(5)(iii) added.....385
(c)(6) added.....499
(b)(5) added.....2705
620.2 Amended.....8723
638.1 (b) amended.....1502
638.2 Amended.....1502
638.4 (a) and (c) through (g) revised; (h) through (m) added.....1502
638.5 Revised.....1503
638.7 Existing text designated as (a); (b) and (c) added.....1503
638.21 Revised.....1503
638.23 Revised.....1503
638.24 Redesignated as 638.26; new 638.24 added.....1503
638.25 Added.....1504
638.26 Redesignated from 638.24.....1503
640.4 Heading revised; (c) through (i) redesignated as (d) through (j); new (a)(4) and (c) added.....12357
640.7 (t) amended.....12357
641 Temporary regulations.....46955
641.25 (b) suspended; (e) added; eff. to 3-11-91.....51723
(e) correctly designated.....558
642 Temporary regulations...42722, 52997
Temporary regulations.....652, 3422
644.1 (b) revised.....13417
644.2 Amended.....13417
644.7 (d) through (h) redesignated as (e) through (i); new (d) added; new (f) and new (h) revised.....13417
644.21 (c) redesignated as (d); (a) introductory text and (b) revised; new (c) added.....13417
644.24 Revised.....13418
646 Temporary regulations.....40181
646.2 Amended.....2446
646.4 Redesignated as 646.5 and revised; new 646.4 added.....2446

Page

646.5 Redesignated as 646.6; new 646.5 redesignated from 646.4 and revised.....2446
646.6 (l) amended; (m) revised.....46214
(l) correctly designated.....47831
Redesignated as 646.7; new 646.6 redesignated from 646.5.....2446
Revised.....2449
Heading corrected.....9251
646.7 Redesignated as 646.8; new 646.7 redesignated from 646.6.....2446
Revised.....2449
(v) added; effective 4-19-91 through 7-18-91.....18743
646.8 Redesignated as 646.9; new 646.8 redesignated from 646.7.....2446
646.9 Redesignated from 646.8.....2446
646.20 (c) added.....46214
Revised.....2450
646.21 Revised; (b) interim.....2450
Regulation at 56 FR 2450 confirmed.....12852
646.22 Heading, (a)(1) and (c)(1) revised; (b)(2) introductory text and (4) amended; (b)(5) and (6) added.....2450
(d) added; effective 4-19-91 through 7-18-91.....18743
Regulation at 56 FR 18746 effective date corrected.....23619
646.23 Redesignated as 646.27; new 646.23 added.....2450
646.24 (a)(22) added; (c)(3) revised.....40396
(b) revised.....46214
Redesignated as 646.26; new 646.24 added.....2450
Revised.....21960
(b) corrected.....23735
646.25 Added.....2450
646.26 Redesignated from 646.24.....2450
646.27 Redesignated from 646.23.....2450
647 Added.....47060
649.2 Amended.....19317
649.7 (a)(6) revised.....19317

NOTE 1: **Boldface page numbers indicate 1991 changes.**
NOTE 2: **Boldface entries indicate May changes.**

CHANGES OCTOBER 1, 1990 THROUGH MAY 31, 1991

Page
649.21 Heading revised; (c)(3) removed; (d) redesignated as (e); new (d) added..... **19317**
650 Temporary regulations..... **3422**
650.21 (a) and (b) amended..... **12358**
651.2 Amended..... 24727
651.7 Introductory text designated as (a); (b)(2) and (d) revised; (b)(12), (13), (14) and (c) added..... 24727
651.20 (a)(3) added; (b)(1), (3) and (f) revised..... 24727
651.21 (b)(2) revised..... 24729
651.22 (e)(2), (3) and (f) revised..... 24728
651.27 Added..... 24729
652 Temporary regulations..... 40840
Temporary regulations..... **3980, 3981**
Fishing quotas..... **13083**
655 Specifications..... **1745**
656 Added..... 40184
658 Temporary regulations..... 22662
658.1 (b) revised..... 22829
658.6 (a) introductory text revised..... 22829
658.20 Revised..... 22829
658.21 (a) and (b) revised..... 22829
658.22 Existing text designated as (a); (b) added; eff. to 9-30-91..... **2146**
658.25 (a) and (b) introductory text revised..... 22829
658.26 Revised..... 22829
661 Temporary regulations... 40667, 40668
Inseason adjustments..... 41542
Fishery management measures..... **7312, 15517**
Fishery management measures..... 21328
662.20 (b) introductory text revised; (b)(3) and (4) added..... **15300**
663 Temporary regulations... 41192, 51909
Specifications..... **645**
Revised..... **740**
Temporary regulations... 20143, 24730
663.2 Corrected..... **13365**
663.6 (a) corrected..... **13365**
663.7 (b) corrected..... **13365**
663.23 (b)(2) and (c)(1)(i)(F) through (H) added; (c)(1)(i)(E) amended..... **2867**

Page
663 Appendix corrected..... **13365**
669.2 Amended..... 46216
669.7 (c), (e) through (g), (j), and (k) revised; (d) amended..... 46216
669.21 Revised..... 46216
Table corrected..... 52130
669.22 Existing text designated as (b); (a) added..... 46216
669.23 Revised..... 46216
(b) corrected..... 52130
669.24 (a) introductory text amended; (b) revised..... 46216
(a)(1) revised..... 46216
672 Temporary regulations... 40185, 40186, 41339, 42854, 47883, 49283
Interpretation..... 41191
Temporary regulations... **1936, 5158, 6992, 8146, 8730, 9635, 12852, 13766, 14652, 15518, 16024, 19042**
Specifications..... **8723**
Technical correction..... **13786**
Temporary regulations... 20144, 21329, 22121, 22829, 24351
672.1 (d) added..... **2706**
672.2 Figure 1 redesignated as Figure 1 to Part 672; amended..... **2706**
Amended; inerim..... **9640**
672.5 (b)(2), (3) and (4)(i)(C), (G) and (c) revised; interim..... **9640**
672.6 Removed..... **14481**
672.7 (e) added..... **499**
(f) added; interim..... 21625
672.20 (a)(2) redesignated as (a)(2)(i); (a)(2)(ii) and (i) added; (c)(1) and (2) revised..... **499**
(f)(1), (2)(i), and (ii) revised; (f)(2)(iii) and (iv) redesignated as (f)(2)(iv) and (v); new (f)(2) heading and (iii) added..... **2706**
(a)(2) revised; Table 1 added..... **5776**
672.23 (c) revised..... **13419**
672.24 Figure 2 redesignated as Figure 2 to Part 672..... **2706**
(b) and (c) redesignated as (c) and (d); new (c) amended; new (b) added..... **2707**
672.26 Added; interim..... 21625

NOTE 1: **Boldface page numbers indicate 1991 changes.**
NOTE 2: **Boldface entries indicate May changes.**

CHANGES OCTOBER 1, 1990 THROUGH MAY 31, 1991

TITLE 50 Chapter VI—Con. Page

672 Figures 1 and 2 redesignated from 672.2 Figure 1 and 672.24 Figure 2.....2706
Figures 3 and 4 added.....2708
Figure 1 revised; interim.....9643
674.2 Amended.....47775
674.7 Revised.....47775
674.20—674.22 (Subpart B) Revised.....47775
675 Interpretation.....41191
Temporary regulations...41543, 42199, 42574, 47883, 48109, 48624, 49284
Apportionments.....42387, 45609
Temporary regulations...30, 6993, 7314, 10521, 11697, 19043
Specifications.....6290
Apportionments.....12853
Temporary regulations...21450, 22830, 23025
675.2 Amended.....385, 2711
Amended; interim; eff. to 4-15-91.....5661
Amended; interim.....9645
675.5 (b)(2), (3), (4)(i)(C), (G) and (c) revised; interim.....9645
(c)(1)(i) corrected; (c)(2)(iii)(I) correctly amended; interim.....15052
675.7 (f) added.....500
(c) and (d) added.....2711
(g) added; interim.....21627
675.20 (h)(2) through (5) redesignated as (h)(3) through (6); (h)(1) and new (h)(6) revised; new (h)(2) added.....385
(a)(2) redesignated as (a)(2)(ii) and revised; (a)(2)(i) and (j) added; (a)(7) and (8) revised.....500
(b)(1)(ii) revised; (e)(1)(iii) and (2)(ii) amended; (e)(4) added.....2711
(a)(13) added; (i)(2) revised; effective to 4-15-91.....5662
(a)(2) revised.....5776
675.21 Added.....2712
Table 2 removed.....2714
(c)(2)(i), (ii), (iii) and (iv) revised; interim.....21627
675.22 (a) through (e) added; (f) amended.....2713
675.23 (a) revised; (c) added.....386
675.24 (a), (b), (c), and (d) redesignated as (c)(1), (2), (d), and (a); new (b) and (c) introductory text added.....2714
675.26 Added; interim.....21627
675 Figures 2, 3 and 4 added.....2709
681.7 (b)(1) suspended; new (b)(7) and (8) added; interim; effective to 8-12-91.....21962
683.2 Amended; interim; effective to 2-24-91.....49051
Regulation at 56 FR 49051 effective date extended to 5-25-91.....5159
683.4 (c) added.....42967
683.6 (g) amended.....42967
(i), (j) and (k) added; interim; effective to 2-24-91.....49051
Regulation at 56 FR 49051 effective date extended to 5-25-91.....5159
683.11 Removed.....42967
683.21 (a)(4) suspended; (a)(5) added; interim; effective to 2-24-91.....49052
Regulation at 56 FR 49052 effective date extended to 5-25-91.....5159
(a)(4), (b), (d), (e)(2) and (g) revised.....24355
683.29 Added; interim; effective to 2-24-91.....49052
Regulation at 56 FR 49052 effective date extended to 5-25-91.....5159
Added.....24355
685.1 (a) revised.....24734
685.2 Amended; interim emergency effective to 2-24-91.....49287
Regulation at 56 FR 49287 effective date extended to 5-25-91.....5159
Amended; interim emergency; effective to 7-22-91.....14868
Amended; interim emergency effective to 7-15-91.....15843
Corrected.....23735
Amended.....24735
685.4 Existing text designated as (a); (b) added.....42968
(a) and (b) suspended; (c) and (d) added; interim; effective to 2-24-91.....49287
Regulation at 56 FR 49287 effective date extended to 5-25-91.....5159

NOTE 1: **Boldface page numbers indicate 1991 changes.**
NOTE 2: **Boldface entries indicate May changes.**

CHANGES OCTOBER 1, 1990 THROUGH MAY 31, 1991

Page

Revised (OMB number pending) 24735
685.5 (d) added 42968
(e) through (l) added; interim; effective to 2-24-91 49287
Regulation at 56 FR 49287 effective date extended to 5-25-91 5159
(m) through (p) added; interim emergency; effective to 7-22-91 14868
(i) suspended; (q) and (r) added effective to 7-15-91 15843
(m) through (r) redesignated as (o) through (t); (d) revised; new (e) through (n) added (OMB number pending) 24735
685.9 Added; interim; effective to 2-24-91 49288
Regulation at 56 FR 49288 effective date extended to 5-25-91 5159
(a) temporarily suspended; (l) added; interim emergency; effective to 7-22-91 14868
Existing text removed; new 685.9 added 24636
685.10 Added; interim; effective to 2-24-91 49288
Regulation at 56 FR 49288 effective date extended to 5-25-91 5159
Added 24736
685.11 Added; interim; effective to 2-24-91 49288
Regulation at 56 FR 49288 effective date extended to 5-25-91 5159
Added 24737
685.12 **Added** 24737
685.13 **Added (OMB number pending)** 24737
685.14 Added (OMB number pending) 15843
685.15 Added; interim emergency; effective to 7-22-91 14868
695 Added 378

Title 50—*Proposed Rules:*

14 41708
17 ..... 39988, 39989, 40890, 41244, 41245, 41248, 41718, 41721, 41725, 42223, 43002, 43387, 43389, 43390, 46080, 46963, 47080, 47347, 49656, 51931, 51936, 52191, 52852, 53014
..... 1159, 1967, 2490, 2493, 4028, 5192, 6341, 6345, 6349, 6353, 11392, 11401, 12146, 12318, 14055, 14677, 14678, 14910, 16054, 16059, 19073, 19632, 19969, 20816, 21123, 23830, 23842, 24239
18 7645
20 ..... 1446, 9462, 11336, 24984
21 47498
23 ..... 4965, 15318
33 ..... 47350, 50280
36 19074
60 46968
91 4591
100 15402
215 19970
216 ..... 40693, 52194
..... 4029
222 ..... 14055, 20410
228 ..... 1606, 12361, 12361, 12881
285 ..... 10227, 13610
301 ..... 1378, 4029, 8178
600-699 (Ch. VI) 20410, 22692
601 23856
605 23856
611 ..... 41570, 43063, 46082, 46841, 47897, 49311
..... 4029
625 48660,
..... 13303
..... 976
630 ..... 50199, 51799,
..... 2895, 20183
638 43008
640 ..... 49659, 52196
641 ..... 9930, 12698, 19396, 23044
646 ..... 40260, 41170
..... 14496, 24773
649 2496
650 1161
651 50572,
..... 979, 24169
652 47781
655 11983
658 42588
..... 5792, 8736
661 ..... 836, 6614
662 ..... 50726, 52284
663 ..... 46841, 52055
672 ..... 43063, 47897, 50727,
..... 1612, 2981, 4029, 8317, 9251, 12148
675 ..... 43063, 46082, 49311, 50727,

NOTE 1: **Boldface page numbers indicate 1991 changes.**
NOTE 2: **Boldface entries indicate May changes.**

CHANGES OCTOBER 1, 1990 THROUGH MAY 31, 1991

Title 50—*Proposed Rules—Con.* Page
.....1612, 2981 4029, 9251, 10527, 12148, 15063

Page
683.....5675, 11166, 12882
685.....11169, 13611

NOTE 1: Boldface page numbers indicate 1991 changes.
NOTE 2: Boldface entries indicate May changes.

Additions to Table I, May 1991

This table lists the sections of the U.S. Code, U.S. Statutes at Large, Public Laws, and Presidential documents which are being added to Table I as a result of authority citations carried in the **Federal Register** during January through May 1991. Recent legislation is carried by public law number.

Table I is in the CFR Index and Finding Aids revised as of January 1, 1991. Additions during 1990 are in the December 1990 LSA (List of CFR Sections Affected).

In order to determine the **Federal Register** page number of a parallel CFR citation, consult this LSA and the appropriate Annual Issue of the LSA for that CFR title.

U.S. Code:	CFR
5 U.S.C.	
205a et seq.	15 Part 19
396 et seq.	30 Part 216
503	29 Part 580
552	12 Part 602
552a	8 Part 103
	10 Part 20
553	46 Part 583
	49 Part 1061
1104	5 Parts 319, 575
1302	5 Part 731
3103	28 Part 0
3104	5 Part 319
3324	5 Part 319
3325	5 Part 319
3393a	5 Part 317
4501—4507	5 Part 451
5108	5 Part 319
5307	5 Part 534
5376	5 Parts 319, 534
5524a	5 Part 550
5532	5 Part 553
5701—5709	41 Part 304-1
5706b	5 Part 572
5753	5 Part 575
5754	5 Part 575
5755	5 Part 575
7701	5 Parts 531, 731
8344	5 Part 553
8432a	5 Part 1606
8468	5 Part 553
8474	5 Part 1606
8902	5 Part 890
5 U.S.C. App.	
IV	5 Part 2636
102	5 Part 2636
501—505	5 Part 2636
552b	10 Part 1704
7 U.S.C.	
136i	40 Part 22
136m	40 Part 22
144f-1	7 Part 1421
450	9 Parts 301, 319, 325
1308-1	7 Part 1497

7 U.S.C.—Con.	CFR
1308-2	7 Part 1497
1311	7 Part 723
1312	7 Part 723
1314-d	7 Part 723
1314-f	7 Part 723
1314-h	7 Part 723
1315	7 Part 723
1316	7 Part 723
1357 et seq.	7 Part 729
1359a	7 Part 1446
1379	7 Part 723
1421	7 Part 1477
1423	7 Part 1434
1425a	7 Part 1434
1441z	7 Part 1421
1441-2	7 Part 1413
1444-2	7 Part 1413
1444f	7 Part 1413
1445	7 Part 723
1445b-2	7 Part 1403
1445b-3a	7 Parts 1413, 1421
1445c-3	7 Parts 729, 1421
1445-1	7 Part 723
1445-2	7 Part 723
1446f	7 Part 1421
1446h	7 Part 1434
1506	7 Part 457
1516	7 Part 457
1701—1705	7 Part 17
1736a	7 Part 17
1736c	7 Part 17
1801 note	7 Part 719
1901—1906	9 Parts 301, 319, 325
1989	7 Part 1951
2011—2031	7 Parts 271-282, 284, 285
2101—2118	7 Part 1205
4601 et seq.	7 Part 1434
5676	7 Part 17
5822	7 Part 1414
6301—6311	7 Part 1220
8 U.S.C.	
1103	8 Parts 240, 392
1153 note	22 Part 42

8 U.S.C.—Con.	CFR
1254	8 Part 240
1288	20 Part 655
	22 Part 89
	29 Part 506
1324a	28 Part 0
1356	8 Part 103
1440	8 Part 392
1440-1	8 Part 392
10 U.S.C.	
131	32 Parts 356, 626
136	32 Part 367a
267	32 Part 40b
268	41 Part 132-47
1034	33 Part 53
4501	15 Part 700
2661	41 Part 132-47
9501	15 Part 700
30112	32 Part 634
12 U.S.C.	
263	12 Part 271
1441a	12 Part 1613
1701q	24 Part 760
1701q-1	24 Part 30
1703	24 Part 30
1723i	24 Part 30
1735f-14	24 Part 30
1735f-15	24 Part 30
1811—1831	12 Part 324
1818	12 Part 333
1821	12 Part 1613
1828	12 Part 333
2015	12 Part 619
2075	12 Part 619
2160	12 Part 619
2253	12 Part 619
2279a	12 Part 619
2279b—2279b-2	12 Part 619
3535	24 Part 200
3806	12 Part 226
14 U.S.C.	
1480	7 Part 1810
15 U.S.C.	
77e	17 Part 229
77k	17 Part 229
77t	17 Part 200
77w	17 Part 200
77ddd	17 Parts 200, 229
77eee	17 Parts 200, 229
77ggg	17 Part 229
77hhh	17 Parts 200, 229, 260
77iii	17 Part 229
77jjj	17 Parts 229, 260
77nnn	17 Parts 200, 269
78c	17 Parts 229
78i	17 Part 229
78j	17 Part 229
78p	17 Part 229
79t	17 Part 200

15 U.S.C.—Con.	CFR
80a-33	17 Part 270
80a-39	17 Part 270
80b-11	17 Part 229
620d	7 Part 1
631	13 Part 125
637	13 Part 125
644	13 Part 125
687c	13 Part 115
714b	7 Part 704, 718, 1410, 1421
714c	7 Part 704, 718, 1410
1203	16 Part 1061
1261n	16 Part 1061
1476	16 Part 1061
1637	12 Part 226
1717a	24 Part 30
2075	16 Part 1061
2201 et seq	44 Part 15
16 U.S.C.	
347	36 Part 9
410bb	36 Part 9
410hh	36 Part 9
431	36 Part 9
432	22 Part 1104
433	22 Part 1104
460k	50 Part 60
469	22 Part 1104
470a-t	22 Part 1104
470aa-11	22 Part 1104
668dd	50 Part 60
715i	50 Part 60
718j	50 Part 91
1131 et seq	36 Part 9
1801 et seq	50 Part 695
3101 et seq	36 Part 9
3801 et seg	7 Part 12
3801—3847	7 Part 704
3831—3847	7 Part 1410
17 U.S.C.	
111	37 Part 201
115	37 Part 201
116A	37 Part 305
702	37 Part 211
708	37 Part 201
18 U.S.C.	
207	5 Part 2641
702	32 Part 507
1851-1858	43 Part 9230
3571	10 Part 1048
	28 Part 545
3621-3622	28 Parts 0, 522, 540, 571
3624	28 Parts 522, 540, 571
3663	28 Part 545
19 U.S.C.	
1600	19 Part 161
1671—1677	19 Part 207
20 U.S.C.	
1221e-3	34 Parts 74, 80
5101—5106	34 Part 445

CFR

21 U.S.C.
136.....7 Parts 320, 330, 352, 354
136a.....7 Parts 320, 330, 352, 354
601—695...9 Parts 301-308, 311-316, 319-322, 325, 327, 329, 331, 335
844a.....28 Part 76
871 et seq.....28 Part 0
871.....28 Part 0
875—876.....28 Part 76
881.....28 Part 0
965.....28 Part 0

22 U.S.C.
287c.....31 Part 575
2349aa-8.....31 Part 550
2349aa-9.....31 Part 550
4069c-1.....5 Part 890
5001 et seq...15 Parts 769, 771, 772, 786, 799

23 U.S.C.
101.....23 Part 1235
104.....23 Part 1235
105.....23 Part 1235
109.....23 Part 1235
112.....23 Part 172
114.....23 Part 1235
135.....23 Part 1235
217.....23 Part 1235
302.....23 Part 172
307.....23 Part 1235
315.....23 Part 1235
402.....23 Part 1235

26 U.S.C.
4181.....27 Part 53
4182.....27 Part 53
4216—4219.....27 Part 53
4221—4223.....27 Part 53
4225.....27 Part 53
4461.....19 Part 24
4462.....19 Part 24
6001.....27 Part 53
6011.....26Part 40, 27 Part 53
6020.....27Part 53
6021.....27Part 53
6061.....27 Part 53
6071.....26 Part 40, 27 Part 53
6081.....27Part 53
6091.....26 Part 40, 27 Part 53
6101.....26 Part 40
6101—61041.....27 Part 53
6109.....26 Part 40, 27 Part 53
6151.....27 Part 53
6155.....27 Part 53
6161.....27 Part 53
6301—6303.....27 Part 53
6302.....26 Part 40
6311.....27 Part 53
6326.....26 Part 301
6402.....27 Part 53
6404.....27 Part 53

26 U.S.C.—Con. CFR
6416.....27 Part 53
6851.....26 Part 1
7805.....26 Part 40
7805.....26 Parts 40, 701, 702

28 U.S.C.
509—510.....28 Part 76
542.....28 Part 0
2112.....39 Part 224

29 U.S.C.
9a.....29 Part 580
213.....29 Part 541

30 U.S.C.
956.....30 Parts 56, 57
1201 et seq.....30 Part 710

31 U.S.C.
1353.....41 Parts 301-1, 304-1
3801 et seq.....28 Part 0
3801-3812.....7 Part 1
7501 et seq.....15 Part 299
9701.....7 Part 318
9 Part 95
30 Part 216

33 U.S.C.
554.....33 Part 207
555.....33 Part 207

40 U.S.C.
484.....45 Part 12a
486.....41 Part 101-37

41 U.S.C.
253.....23 Part 172
259.....23 Part 172

42 U.S.C.
300g-3.....40 Part 22
684.....45 Part 251
8254.....10 Part 435
1141 note.....24 Part 581
1302.....45 Part 251
1437-1437ee.....24 Part 904
1437a.....24 Parts 760, 966
1437d.....24 Part 760
1437f.....24 Part 760
1437aa—1437cc.....24 Part 913
1437ee.....24 Parts 750, 760, 913
1480.....7 Part 1956
1996.....22 Part 1104
2138.....10 Part 50
2139.....15 Parts 770, 776, 778
2139a.....15 Part 799
2232.....10 Part 20
2236.....10 Part 20
2286.....10 Parts 1703, 1704
2286b.....10 Parts 1703, 1704
3535...24 Parts 4, 12, 30, 86, 91, 581, 760
45 Part 12a
3537a.....24 Part 4
3537b.....24 Part 86
3544.....24 Parts 200, 760

42 U.S.C.—Con.	CFR
5024	45 Part 1235
5060	45 Part 1235
7101—7532	18 Part 284
7270b	10 Part 1048
9605	40 Part 300
9620	40 Part 300
9861—9869	34 Part 215
11411	41 Part 101-47 45 Part 12a
12111-12117	29 Part 1601
12701-12708	24 Part 91
43 U.S.C.	
1201	43 Part 9230
1701 et seq.	43 Part 9230
44 U.S.C.	
35	7 Part 321
45 U.S.C.	
231a	20 Part 220
231f	20 Part 230
231g	20 Part 260
46 U.S.C.	
1707	46 Part 580
1709	46 Part 580
2103	46 Part 67
2107	46 Part 67
46 U.S.C. Appendix	
91	19 Part 4
104	19 Part 4
313-314	19 Part 4
1114	46 Part 380
1702	46 Part 583
1707	46 Part 583
1709	46 Part 583
1710-1712	46 Part 583
1716	46 Part 583
1722	46 Parts 580, 581, 583
49 U.S.C.	
106	14 Part 170
322	46 Part 67
1062a	49 Part 661
1343	14 Part 170
1346	14 Part 170
1348	14 Part 170
1354	14 Part 170
1355	14 Part 170
1372	14 Part 272
1386	14 Part 272
1401	14 Part 170
1422-1430	14 Part 170
1472	14 Part 170
1482	14 Part 272
1502	14 Part 170
1514	31 Part 550
1522	14 Part 170
10101	49 Part 1061
10102	49 Part 1061
10321	49 Part 1061
10505	49 Part 1330
10762	49 Part 1330

49 U.S.C.—Con.	CFR
10922	49 Part 1061
49 U.S.C. Appendix	
1301	14 Part 91
1354	14 Part 141
1355	14 Part 141
1421	14 Part 141
1422	14 Part 141
1427	14 Part 141
1433	14 Part 91
1513	14 Part 158
1655	14 Part 141
1801 et seq.	49 Part 386
1818	49 Part 171
2206	14 Part 158
2218	14 Part 158
2501 et seq.	49 Part 386
50 U.S.C.	
82	15 Part 700
486	15 Part 700
1512	32 Part 626
1514	32 Part 626
1601 et seq.	31 Part 575
1701 et seq.	15 Parts 775, 769, 777, 778
U.S. Statutes at Large:	
42 Stat.	
1043	33 Part 207
43 Stat.	
475—476	25 Part 175
45 Stat.	
210—211	25 Part 175
48 Stat.	
226	47 Part 68
49 Stat.	
1039—1040	25 Part 175
50 Stat.	
875	43 Part 5450, 5460
56 Stat.	
40	7 Part 320
61 Stat.	
681	43 Parts 5450, 5460
62 Stat.	
273	25 Part 175
63 Stat.	
390	41 Part 101-37
66 Stat.	
173	8 Part 242
208	8 Part 242
214	8 Part 242
235	8 Part 242
68 Stat.	
93	33 Part 402
69 Stat.	
367	43 Parts 5450, 5460
71 Stat.	
33	7 Part 320
72 Stat.	
384	13 Part 125

CFR

80 Stat.
279 ..... 7 Part 1205
84 Stat.
204 ..... 22 Part 1104
87 Stat.
139 ..... 22 Part 1104
88 Stat.
72 ..... 29 Part 580
76 ..... 29 Part 580
174 ..... 22 Part 1104
90 Stat.
1320 ..... 22 Part 1104
92 Stat.
3467 ..... 22 Part 1104
94 Stat.
2987 ..... 22 Part 1104
100 Stat.
1890 ..... 18 Part 381
3537 ..... 8 Part 242
101 Stat.
1329—39 ..... 13 Part 125
102 Stat.
646 ..... 29 Part 801
1384 ..... 12 Part 211
1567 ..... 37 Part 5
2001 ..... 32 Part 884
3335 ..... 23 Part 1235
103 Stat.
938 ..... 29 Part 580
2373 ..... 26 Part 1
104 Stat.
322 ..... 5 Part 1650
1427 ..... 5 Part 531
1460 ..... 5 Part 551
1462 ..... 5 Parts 530, 531, 550
2047-55 ..... 31 Part 575
2140 ..... 13 Part 125
2871 ..... 29 Part 541
3359 ..... 7 Part 1220
4978 ..... 8 Part 242
22 Part 89
5000 ..... 22 Part 43
5007 ..... 22 Part 42
5089 ..... 37 Part 201
5134 ..... 37 Part 201
Public Laws:
97-35 ..... 45 Part 235
97-145 ..... 15 Parts 776, 799
98-502 ..... 15 Part 299
99-64 ..... 15 Part 776
99—495 ..... 18 Part 4
99-509 ..... 18 Part 381
99-570 ..... 5 Part 2502
100-4 ..... 40 Part 135
100-34 ..... 30 Part 710

Public Laws—Con. CFR
100-180 ..... 15 Part 777
100-202 ..... 13 Part 125
100-418 ..... 12 Part 211
37 Part 5
100-456 ..... 32 Part 884
33 Part 53
100-510 ..... 32 Part 626
100-628 ..... 24 Part 882
100-641 ..... 23 Part 1235
101-157 ..... 29 Part 580
101-203 ..... 28 Part 0
101-219 ..... 14 Part 272
101-225 ..... 33 Part 53
101-235 ..... 24 Part 12
101-239 ..... 5 Parts 831, 842
26 Part 1
101-335 ..... 5 Part 1650
101-508 ..... 14 Part 158
29 Part 580
101-509 ..... 5 Parts 530, 531, 550, 551
39 Part 232
101-513 ..... 31 Part 575
101-515 ..... 13 Part 125
101-574 ..... 13 Part 115
101-583 ..... 29 Part 541
101-624 ..... 46 Part 380
7 Part 1220
101-625 ..... 24 Part 91
101-647 ..... 12 Part 19
101-649 ..... 22 Part 89
42 Part 34
101-650 ..... 37 Part 201
15 Part 1201
102-25 ..... 5 Part 630
Executive Orders:
11222 ..... 44 Part 15
11491 ..... 5 Part 731
12356 ..... 5 Part 2500
12532 ... 15 Parts 769, 771, 772, 786, 799
12571 ... 15 Parts 769, 771, 772, 786, 799
12600 ..... 10 Part 1703
12 Part 602
12674 ..... 5 Part 2636
36 Part 1152
12722 ..... 31 Part 575
12724 ..... 31 Part 575
12730 ..... 15 Parts 769, 776, 777
12731 ..... 5 Parts 2636, 2641
12735 ..... 15 Parts 770, 776, 778
12736 ..... 5 Part 531
12742 ..... 15 Part 700
12748 ..... 5 Parts 530, 531, 550, 575
21730 ..... 15 Part 776

Removals from Table I, May 1991

This table lists the sections of the U.S. Code, U.S. Statutes at Large, Public Laws, and Presidential documents which are being removed from Table I as a result of documents published in the **Federal Register** during January through May 1991.

Table I is in the CFR Index and Finding Aids revised as of January 1, 1991. Removals during 1990 are in the December 1990 LSA (List of CFR Sections Affected).

In order to determine the **Federal Register** page number of a parallel CFR citation, consult this LSA and the appropriate Annual Issue of the LSA for that CFR title.

U.S. Code:	CFR
5 U.S.C.	
522	8 Part 103
552	32 Parts 168, 204, 275
1302	5 Parts 305, 754
3301	5 Parts 9, 305, 754
3302	5 Parts 9, 305, 754
3324	5 Part 305
4111	41 Part 304–1
4506	5 Part 451
5301	5 Part 531
5335	5 Part 531
5361	5 Part 534
5541	5 Part 534
7701	5 Part 754
55305	5 Part 531
55334	5 Part 531
7 U.S.C.	
136	40 Part 22
222	9 Part 201
450 et seq	9 Parts 319, 325
1358	7 Part 729
1358a	7 Part 729
1359	7 Part 729
1421	7 Part 1413, 1425, 1427
1423	7 Part 1413, 1427
1425	7 Part 1470
1441	7 Part 1425, 1446
1441–1	7 Parts 1413, 1427, 1470
1441	7 Part 1425
1444–1	7 Part 1413, 1470
1444b	7 Parts 1413, 1421, 1470
1444b–2	7 Part 1413, 1470
1444b–3	7 Part 1413, 1470
1444b–4	7 Part 1413, 1470
1445c–2	7 Part 729, 1421
1445d	7 Part 1413
1445h	7 Part 1413
1446	7 Part 1421
1446	7 Part 1434
1446d	7 Part 1425
1447	7 Part 1421, 1425
1701 et seq	7 Part 17
1901 et seq	9 Part 325
1901—1906	9 Part 313
1927	7 Part 1807
1989	7 Parts 1864, 1927

7 U.S.C.—Con.	CFR
2011—2029	7 Parts 271–282, 284, 285
2106	7 Part 1205
2114	7 Part 1205
8 U.S.C.:	
1223	8 Part 237
1330	8 Part 237
1303—1305	8 Part 103
10 U.S.C.	
113	32 Part 356
133	32 Part 69
2202	32 Parts 196, 206, 255
2301—2314	32 Part 206
3012	32 Part 634
7204	32 Part 69
8012	32 Parts 852, 953
12 U.S.C.	
1811—1831d	12 Part 324
15 U.S.C.	
20	49 Part 1010
205a—205k	32 Part 209
631	13 Part 125
634	13 Part 125
637	13 Part 125
644	13 Part 125
714b	7 Part 719
714c	7 Part 719
1203	16 Part 1604
1476	16 Part 1704
3301—3422	18 Part 284
16 U.S.C.	
3371—3378	25 Part 244
3801	7 Part 704
3801—3823	7 Part 12
3831—3844	7 Part 704
7151	50 Part 60
17 U.S.C.	
701—702	37 Part 211
18 U.S.C.	
704	32 Part 507
799	14 Part 1211
1165	25 Part 244
3624	28 Part 0
4241 et seq	28 Part 0
5015	28 Parts 522, 541
5031—5042	28 Part 571

CFR

19 U.S.C.
1620.....19 Part 161
1671—1677.....19 Part 207
21 U.S.C.
71 et seq...9 Parts 301-306, 308, 311-316, 320-322, 329
451—470.....9 Part 318
457.....9 Part 317
601 et seq...9 Parts 301-306, 308, 311-316, 319-322, 325, 327, 329
621.....9 Parts 304, 307, 331, 335
661.....9 Part 331
695.....9 Part 307
871.....28 Part 0
871 et seq.....28 Part 0
965.....28 Part 0
22 U.S.C.
5001 et seq...15 Parts 771, 772, 779, 785, 786, 799
23 U.S.C.
104.....23 Part 172
307.....23 Part 172
25 U.S.C.
2.....25 Part 244
9.....25 Part 244
396 et seq.....30 Part 216
26 U.S.C
4061.....26 Part 142
7805.....26 Parts 45, 138, 146, 147, 154
28 U.S.C.
517.....28 Part 0
542.....28 Part 0
29 U.S.C.
213.....29 Part 541
31 U.S.C.
3701.....7 Part 1900
7501 et seq.....15 Part 8a
33 U.S.C.
466—466k...9 Parts 302-305, 311, 314-316, 321, 329
1254.....9 Part 309, 310, 318, 381
1319.....40 Part 22
40 U.S.C.
442.....7 Part 1807
42 U.S.C.
602—603.....45 Part 234
606.....45 Part 234
1385x.....42 Part 413
1395m.....42 Part 413
1427g.....24 Part 965
1437-1437q.....24 Part 904
1437c.....24 Part 966
1437 note.....24 Part 966
1472.....7 Part 1807
1480.....7 Parts 1864, 1927
2139.....15 Part 770
2454.....14 Part 1205
2455.....14 Part 1211
2456.....14 Part 1211

42 U.S.C.—Con. CFR
2473.....14 Part 1211
3501 et seq.....9 Part 303
3535.....24 Part 200
6991.....40 Part 22
6992.....40 Part 22
7101—7352.....18 Part 284
8201 et seq.....10 Part 435
8255.....10 Part 435
9601—9657.....40 Part 300
9861—9868.....34 Part 215
43 U.S.C.
315.....43 Part 5400
423.....43 Part 5400
1457.....25 Part 244
1732.....43 Part 9230
1733.....43 Part 9230
1740.....43 Part 9230
1761-1771.....43 Part 9230
45 U.S.C.
228b.....20 Parts 208, 230
228j.....20 Parts 208, 230
231h.....20 Part 209
231l.....20 Part 209
355.....20 Part 348
362.....20 Part 348
46 U.S.C.
820.....46 Part 222
927.....46 Part 67
1114.....46 Part 222
12121.....46 Part 67
46 U.S.C. Appendix
91.....19 Part 4
104.....19 Part 4
313-314.....19 Part 4
1707-1709.....46 Part 580
983.....46 Part 67
47 U.S.C.
332.....47 Part 90
49 U.S.C.
1301.....14 Part 91
1302.....14 Part 272
1354.....14 Part 141
1355.....14 Part 141
1421.....14 Part 141
1422.....14 Part 141
1427.....14 Part 141
1655.....14 Part 141
1801 et seq.....49 Part 386
2501 et seq.....49 Part 386
10521.....49 Part 1061
11701.....49 Part 1061
50 U.S.C.
404.....44 Part 326
797.....32 Part 852
1701 et seq.....15 Part 777
1702...15 Parts 778, 775, 779, 785, 786, 799

50 U.S.C.—Con. CFR
1704...15 Parts 775, 778, 779, 785, 786, 799
50 U.S.C. Appendix
2061 et seq.....44 Part 326
2287.....32 Part 188
2401 et seq.....37 Part 5
U.S. Statutes at Large:
15 Stat.
673.....25 Part 244
34 Stat.
1260...9 Parts 301, 302, 304.306, 308, 311-315, 320-322, 329
584.....16 Part 1604
1673.....16 Part 1704
39 Stat.
736.....46 Part 222
42 Stat.
697.....42 Part 34
43 Stat.
476.....25 Part 177
45 Stat.
210.....25 Part 177
211.....25 Part 177
49 Stat.
1039.....25 Part 177
1987.....46 Part 222
52 Stat.
1060.....29 Part 580
1069.....29 Part 580
58 Stat.
690.....42 Part 34
696.....42 Part 34
62 Stat.
273.....25 Part 176
66 Stat.
182.....42 Part 34
198.....42 Part 34
200.....42 Part 34
80 Stat.
926.....50 Part 60
82 Stat.
750.....7 Part 760
84 Stat.
1361.....7 Part 760
85 Stat.
531.....26 Part 142
85 Stat.—Con. CFR
532.....26 Part 142
87 Stat.
223.....7 Part 760
88 Stat.
797.....32 Part 207
92 Stat.
3174.....26 Part 138
104 Stat.
1427.....5 Part 531
1462.....5 Part 530
Public Laws:
93-400.....32 Part 207
95-618.....26 Part 138
97-145.....15 Parts 769, 799
99-64.....15 Parts 772, 776, 786, 799
99-509.....18 Part 381
99-662.....19 Part 24
100-71.....42 Part 34
100-202.....13 Part 125
100-387.....7 Part 1980
100-418.....15 Parts 786, 799
100-485.....45 Part 234
101-82.....7 Part 1477
101-509.....5 Part 530
7 Part 1980
Executive Orders:
1222.....36 Part 1152
10577.....5 Parts 305, 754
10952.....32 Part 188
11315.....5 Part 305
11490.....32 Part 188
11491.....5 Part 754
11717.....41 Part 101-33
11721.....5 Parts 530, 531
11893.....41 Part 101-33
12065.....5 Part 2500
12148.....44 Part 326
12525...15 Parts 769, 772, 775, 776, 778, 779, 799
12532...15 Parts 771, 772, 779, 786, 799
12571...15 Parts 771, 772, 779, 786, 799
Reorganization Plans:
1950 Plan No. 3.....25 Part 244
1978 Plan No. 3.....44 Part 326

1990

55 FR Page	
27171–27440	July 2
27441–27626	3
27627–27798	5
27799–28012	6
28013–28142	9
28143–28368	10
28369–28590	11
28591–28744	12
28745–28876	13
28877–29000	16
29001–29180	17
29181–29338	18
29339–29552	19
29553–29834	20
29835–29996	23
29997–30188	24
30189–30448	25
30449–30672	26
30673–30896	27
30897–31032	30
31033–31174	31
31175–31350	Aug. 1
31351–31570	2
31571–31808	3
31809–32070	6
32071–32230	7
32231–32374	8
32375–32592	9
32593–32894	10
32895–33094	13
33095–33274	14
33275–33532	15
33533–33638	16
33639–33872	17
33873–34008	20
34009–34204	21
34205–34508	22
34509–34676	23
34677–34892	24
34893–35134	27
35135–35292	28
35293–35418	29
35419–35554	30
35555–35884	31
35885–36256	Sept. 4
36257–36596	5
36597–36800	6
36801–37218	7
37219–37306	10
37307–37454	11
37455–37690	12
37691–37850	13
37851–38034	14
38035–38306	17
38307–38528	18
38529–38658	19
38659–38790	20
38791–38968	21
38969–39130	24
39131–39256	25
39257–39390	26
39391–39588	27
39589–39910	28
39911–40150	Oct. 1
40151–40374	2
40375–40644	3
40645–40786	4
40787–41050	5
41051–41176	9
41177–41328	10
41329–41484	11
41485–41656	12
41657–41822	15
41823–41978	16
41979–42178	17
42179–42344	18
42345–42550	19
42551–42694	22
42695–42830	23
42831–42952	24
42953–43080	25
43081–43318	26
43319–45590	29
45591–45794	30
45795–46032	31
46033–46186	Nov. 1
46187–46492	2
46493–46640	5
46641–46786	6
46787–46932	7
46933–47044	8
47045–47300	9
47301–47454	13
47455–47728	14
47729–47838	15
47839–48092	16
48093–48214	19
48215–48590	20
48591–48826	21
48827–49018	23
49019–49244	26
49245–49388	27
49389–49496	28
49497–49602	29
49603–49870	30
49871–49978	Dec. 3
49979–50152	4
50153–50314	5
50315–50534	6
50535–50670	7
50671–50810	10
50811–51098	11
51099–51264	12
51265–51384	13
51385–51682	14
51683–51894	17

51895-52036	18
52037-52166	19
52167-52264	20
52265-52830	21
52831-52980	24
52981-53134	26
53135-53268	27
53269-53486	28
53487-53618	31

1991

56 FR Page	
1-162	Jan. 2
163-354	3
355-478	4
479-624	7
625-770	8
771-942	9
943-1080	10
1081-1344	11
1345-1482	14
1483-1558	15
1559-1720	16
1721-1910	17
1911-2124	18
2125-2424	22
2425-2664	23
2665-2834	24
2835-3000	25
3001-3194	28
3195-3394	29
3394-3758	30
3759-3960	31
3961-4172	Feb. 1
4173-4522	4
4523-4706	5
4707-4926	6
4927-5150	7
5151-5304	8
5305-5646	11
5647-5738	12
5739-5922	13
5923-6260	14
6261-6548	15
6549-6788	19
6789-6938	20
6939-7298	21
7299-7550	22
7551-7782	25
7783-8100	26
8101-8256	27
8257-8680	28
8681-8904	Mar. 1
8905-9120	4
9121-9268	5
9269-9580	6
9581-9834	7
9835-10140	8
10141-10356	11
10357-10502	12
10503-10770	13
10771-11052	14
11053-11346	15
11347-11498	18
11499-11650	19
11651-11904	20
11905-12108	21
12109-12332	22
12333-12440	25
12441-12642	26
12643-12832	27
12833-13064	28
13065-13260	29
13261-13390	Apr. 1
13391-13574	2
13575-13748	3
13749-14008	4
14009-14186	5
14187-14302	8
14303-14458	9
14459-14632	10
14633-14836	11
14837-15032	12
15033-15270	15
15271-15480	16
15481-15798	17
15799-15978	18
15979-16260	19
16261-18486	22
18487-18668	23
18669-18996	24
18997-19250	25
19251-19520	26
19521-19788	29
19789-19916	30
19917-20100	May 1
20101-20330	2
20331-20516	3
20517-21062	6
21063-21254	7
21255-21438	8
21439-21588	9
21589-21912	10
21913-22104	13
22105-22294	14
22295-22628	15
22629-22820	16
22821-23000	17
23001-23188	20
23189-23488	21
23489-23642	22
23643-23772	23
23773-23990	24
23991-24128	28
24129-24332	29
24333-24670	30
24671-35004	31

O

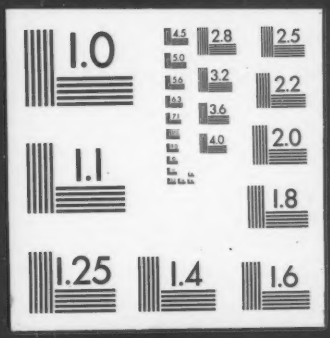
1.0
4.5
2.8
2.5
5.0
3.2
2.2
5.6
3.6
2.0
4.0
1.1
1.8
1.25
1.4
1.6